THE WEATHER.

Maximum...... 90
Minimum...... 48
Barometer 29.93

—Probs.—Fine and cooler.
of the G.T.P. are to confer in Win

Edmonton Daily Bulletin.

VOLUME IV. EDMONTON, ALBERTA, THURSDAY, AUGUST 9, 1906. NUMBER 186.

THE WHITELAW CO., Limited
Groceries, Crockery, Flour and Feed
Will call for your orders if desired

EFFORT WON KING'S CUP

First Holder of Challenge Trophy Presented by King Edward.

Newport, R.I. Aug. 9—After an exciting race over a 37-mile triangular course, the 60 foot sloop "Effort" owned by E. M. Smith, New York, won the cup donated by King Edward to the New York Yacht Club as a perpetual challenge trophy. The "Queen" built especially to win this cup, finished first of all the starters of which there were eight. "Yankee," Barry Maxwell's 70 footer, finished second, and "Vigilant" third. "Queen" was compelled to allow "Effort" twenty minutes and 43 seconds and the latter, making a sensational race with spinaker set, balloner filling and top sail straining, flashed over the line exactly nine seconds within the time allowance. Deep interest attached to the outcome of this race, not only because of the calibre of the yachts entered, but because of the identity of the donor of the cup. Sir Mortimer Durand, the King's representative, was on board the North Star, Commodore Vanderbilt's steam yacht and all in all the affair had a decidedly regal aspect.

SUCCESSUFL ALBERTA STUDENTS.

The following is a list of those who passed the examinations in music held by the Toronto Conservatory at points in Alberta. The list of successful candidates from Alberta College, Edmonton, was published Tuesday:

Red Deer—Piano department—Intermediate grade: Pass, Alice Yeomans, Eva Slade and Sadie Smith, equal. Primary grade: Honors, Evelyn Brumpton. Pass, Muriel Cowell, Ella L. Bremner.

Calgary, Alta.—Piano department—Primary grade: Pass, Marjorie Wright, St. Hilda's College; Ethel Davey, St. Hilda's College.

Vocal Department—Junior Grade: Honors, Lou Leitch, St. Hilda's College. Primary Grade: Honors, Elizabeth Whittleton, Minnie L. Lambert and Ella Leitch, St. Hilda's College, equal.

Theory department — Primary grade: Harmony and Rudiments: Honors, Florence M. Macfarlane, St. Hilda's College. Rudiments alone: First-class Honors, Lou Leitch, St. Hilda's College.

Medicine Hat, Alta.—Piano department—Intermediate grade: Pass, K. E. Rae; Etta H. Porter; Ella H. Rae. Junior grade: Pass, Evaline Rae, Arlotta Hazel McNeely; Alice M. Adsit. Primary grade: Pass, Edna Gladys MacDougall.

GRAIN PRICES.
(Special to The Bulletin.)

Winnipeg, Aug. 9—No. 1 northern, 75 1-2 No. 2, 72 3-4 to 72 1-2; No. 3, 68; No. 3 white oats, 30 1-4; No. 3 barley, 40; No. 1 flax 1.03.

WILL SEE THE KING.
(Special to The Bulletin.)

London, Aug. 9—King Edward has intimated to Lord Strathcona that he will see the three Canadian Indian chiefs now in London at Buckingham Palace, Monday.

WANTS TO ENLIGHTEN THEM.
(Special to The Bulletin.)

London, Aug. 9—David Davies, M. P., offers to pay the expenses of a number of Welsh teachers for a tour in Canada.

RETURNS FOR CLEARING HOUSE

Business for the Fourth Week Amounted to Nearly $800,000

The Edmonton clearing house returns for the wee kending today amounted to $726,954.39. This is the fourth week the clearing house has been in operation.

H. F. Jaffray accountant in the Imperial Bank, succeeds Mr. Benson as manager of the clearing house.

Mr. Benson has been transferred to Vermillion as manager of the branch there.

INVESTIGATING COMPLAINT.
(Special to The Bulletin).

Calgary, Aug. 9—E. S. McPhail, census commissioner is in the city to investigate charges of alleged incomplete census enumeration.

TRADE COMMISSIONER.
(Special to The Bulletin.)

Ingersoll, Aug. 9—Richard Grigg, commissioner to Canada of His Majesty's Board of Trade made his first official appearance at a meeting of the Board of Trade here last night. The board adopted resolutions expressing satisfaction at the despatch of a commercial mission by His Majesty's Board of Trade to Canada, believing it will encourage trade relations and tend to a fuller understanding between Britain and Canada.

THE LEGISLATOR'S ABROAD
(Special to the Bulletin)

Macleod, Aug. 8.The legislators spent a delightful day at Banff yesterday. John McPherson, M.P.P., won the championship swimming in the basin. The sail on Devil's Lake was most enjoyable and the C. P. R. hotel did itself proud at the luncheon. A reception was held in Calgary, but owing to some misunderstanding it was not largely attended. Today the party came south. At Okotoks, High River, Nanton and Stavely they were met by citizens of the towns, but at Claresholm the band was out and some fine samples of grain were on exhibition. A short stop was made at Leavings. A great deal of fall wheat is being sown along the Calgary-Macleod line and is being put in early this year. R. A. Wallace, of High River, Chas. Clark of the High River Times, and Messrs. Varley and Ballachy of the same town, joined the party for a short run. Messrs. Hotchkiss and A. B. McDonald joined the party at Claresholm. The run this afternoon will be to Pincher Creek, Coleman, and Frank, returning to Macleod tonight, where a reception will be held. Everybody is delighted with the splendid fields of grain and generally good prospects apparent on every side in southern Alberta.

TENDERS WANTED.

Tenders will be received up to 6 p.m. on Saturday, August 11th, for building a second story on the press room of the Bulletin Office. The lowest or any tender not necessarily accepted. Plans and specifications may be seen at our office.

JOHNSON, CALDERON & LINES.
Architects,
110 Jasper Ave., West.

C. P. R. REPORT ENCOURAGING

Conditions on Eve of Harvest Ensure Heavy Yield

(Special to the Bulletin)

Winnipeg, August, 9—The latest crop erported by the C.P.R. is encouraging indicating that on the eve of the harvest, conditions are such as to ensure a heavy yield, provided sufficient labor is available to gather the grain without loss. During the past week there has been no damage of any kind and the weather has been suitable to develope the maturing wheat. The bulletins state that in many places the harvesting has commenced, especially in the case of barley which is a good crop. The yield of wheat as estimated from various districts between 20 and 25 bushels to the acre while oats will run from 50 to 55 bushels.

NATIONAL ENCAMPMENT OF G.A.R.
(Special to the Bulletin)

Minneapolis, Minn., Aug. 9.—Veterans of the civil war from all over the continent and some from Europe gathered here on Monday to attend the national encampment which lasts for the week. Minneapolis people prepared to entertain 150,000 people, and, judging from appearances sleeping quarters will be at a premium by Wednesday when the grand parade takes place in which over 25,000 are expected to march. Military bands from a dozen states will be in attendance, and the governor of Minnesota will take a prominent part in the functions and addresses will be delivered by some of the most prominent speakers in the United States. Canada is to be represented by a small army of veterans who have temporarily left the shelter of the stars and stripes to seek a fortune under the Union Jack, but on such Uan occasion they cannot forget the Upart they played in the troublous times of 1863 and the succeeding years.

FEATHERSTONE TO BE TRIED

For the Murder of Miss Dalton at Nanaimo

At the conclusion of the preliminary hearing in the Featherstone trial, for the murder of Mary Jane Dalton, the prisoner was committed for trial on a charge of murder. The case will come up for trial at the Nanaimo assizes in October.

From the Nanaimo Herald further particulars are obtainable respecting the preliminary trial of Featherstone.

"The small room in the upper story was crowded almost to suffocation by an immense number of people, the majority of whom were curious to get a glimpse of the man accused of a horrible murder.

"Nothing in the new evidence against the accused was produced at last night's trial. The only witnesses examined were Dr. O'Brien, Constable Stephenson and W. N. Lenfesty, an expert on firearms who resides in Victoria.

"Constable Stephenson declared the court opened,and Superintendent Hussey called on Dr. O'Brien to give evidence. The doctor's evidence was the same as given by him at the inquest.

After his evidence had been given the doctor was cross-examined by Superintendent Hussey as follows:

"Q. You say youn found marks on the back of the prisoner's hand. Can you form any opinion as to how the marks were made?

"A. I would not like to say how they were made. They were about an eighth of an inch in width, about half an inch separated from each other, and were about a sixteenth of an inch in width .As to how deep they were into the flesh I cannot say, as I did not make a close examination.

"Q. Did the cuts appear to be old, or were they made shortly before you noticed them?

"A. I think they had ben made five or six hours before I noticed them. The blood was partly dried. I should say it was blood that had oozed out five or six hours previously. The scratches were covered by a cloth.

"Q. Did the prisoner make any statements about the founds on his hands?"

"A. He did not. I could not say whether the hands had been washed or not.

"By Mr. Simpson—If the wounds on the prisoner's hands were caused by a scratch, would there be blood under the finger nails of the decreased?

"A. I think not. The chances are very strong that there would not be."

"Q. In your opinion were the wounds on the prisoner's hands caused by a

(Continued on Page Two)

COMING WEST FOR HARVEST

Thirty-five Hundred Harvesters from Maritime Provinces

(Special to the Bulletin)

St. John, N.B., Aug. 9—Thirty-five hundred Maritime Province and New Foundland men will help harvest the grain crop of Western Canada. The first of the number left here when hte Canadian Pacific harvesters excursions began yesterday.

QUEBEC PROVINCIAL RIFLESHOOT

Montreal, Que., Aug. 9—The thirty-sixth annual shoot of the Province of Quebec Rifle Association commences here Tuesday and continues Wednesday, the day following. The association has offered $3,504 in prizes and has divided the money in such a way as to please all sorts and conditions of riflemen. The ordinary shot has a greater chance to secure prize money than last year, the number of prizes having been increased to ten in each event. The tyro and green shots have not been neglected an the association wish it to be thoroughly understood understood that every attention will be given the young marksmen. In the program arranged the tyro prizes aggregate $1,135 for which no one is eligible but the tyro or green shot, providing he does not win money in the ordinary events. In all the association has reserved over 40 per cent of the money for the green shot and he being ehigible for the other events should make a good showing.

ONTARIO OLD BOY'S MEETING
(Special to the Bulletin)

Cornwall, Ont., Aug. 9. — Old boys from the counties of Dundas, Stormont and Glengarry, gathered here Saturday to attend a reunion of the old time residents of the three counties. A splendid program has been arranged winding up on Thursday with a lacrosse match between the Cornwalls and the Shamrocks of Montreal. The slogan of the reception committee is:

"Better lo'ed ye canna be;
Will ye no' come back again."

Old boys from all parts of the Dominion will be present.

DROWNED AT MEDICINE HAT

Rider Thrown From His Horse While Fording the River

(Special to The Bulletin).

Medicine Hat, Aug. 9—A rider, named Joseph Hawkins, who with a number of others was trying to swim a bunch of ninety hourses belonging to Henry Hobson, across the river, was drowned through his horse turning over on him. The horses became frightened when they got into the stream and the bunch turned and stampeded over the riders. Twelve men were unhorsed but all got out safely but Hawkins.

BRANDON WANTS G.T.P.
(Special to The Bulletin.)

Brandon, Man., Aug. 8—In an interview during his stay in the city today Mr. Morse of the G.T.P. stated when asked regarding the date Brandon would have branch line of his road that they would of course build to Brandon but that their coming would be greatly hastened if the citizens would facilitate their entrance to the city. "All western towns and cities are anxious for the G.T.P. and are doing all they can to make it easy for us to reach them," he said. "Certainly the natural result is that we should do our utmost to serve those first who are asking to be served."

UNION OF CANADIAN MUNICIPALITIES
(Special to the Bulletin)

Halifax, N.S., Aug. 9.—A convention of the union of Canadian Municipalities opens here on Tuesday, a largge number of delegates will attend from all parts of Canada. One of the chief topics will be a scheme for the confederation of the unions. Each of the provinces are represented by two or more delegates. The convention closes on Thursday.

Telephone Improvements Needed

Mr. McMeen, who was secured by the city council to look over the city telephone system, presentd his report to the council on Tuesday evening. The report is headed: "Notes of the expedient improvements in the present equipment and methods of the telephone system in Edmonton."

The engineer considers the greatest difficulty under which the present system is suffering is the large traffic per line. He observes that the quality of any telephone service depends on promptness of connecting, accuracy and the character of the voice transmission. With the present equipment here, none of these is of a high order. The cause lies in the central office.

A transfer switchboard is only suitable for offices of 200 or 300 subscribers. There is no way of converting the present transfer type of switchboard to the multiple type.

The reason for the high rate of callings per line in Edmonton is that 66 per cent of the subscribers are commercial, and but 34 per cent are residence stations. Coupled with this is the fact that the total number of telephone stations is much smaller than the commercial development of the city warrants, so that a large number of citizens habitually use telephones leased by others, thus serving in a measure all the telephone needs of the community over too few lines.

The expert recommends the following improvements as possible of application at reasonable expense.

All the Strathcona trunk lines and all toll lines from neighboring towns, terminate before the regular "subscribers" operators, and in various positions on the switchboard. These trunk and toll lines should be detached and placed upon a separate switchboard, which need not be elaborate. All calls from Strathcona and outside points would thus come to a special operator. Call circuits and order keys should be provided between the suburban switchboard and the local switchboard, enabling incoming calls to be placed direct to the operator who can reach the called line locally. This would relieve the local operators of all the burdensome inquiry concerning out of town calls, of writing tickets on them and of trunking such calls from one of the switchboard sections to another, as is now necessary.

A considerable part of the nervous strain under which the operators are now working, comes from the noise in the room. This arises from two causes. One is the necessary amount of speaking between operators necessary to carry out the trunking, and the other is the character of the telephone equipment used. As a consequence of this, each operator must speak loudly in order to overcome general noises and this makes it less easily possible for her to hear the subscriber.

Two things should be done; first, breast transmitters should be installed, and each given a sufficient battery supply to make it fairly sensitive. The second is that order circuit buttons be installed at each position, one each for the positions to which each operator needs to make transfer calls. Call circuits from these buttons shall reach each to its proper operator's set; and all transfer orders shall be given by telephone, instead of through the air as at present.

PRISONER ESCAPED FROM PENITENTIARY THIS MORNING

Was Beginning a Three Year Sentence—No Trace Found Yet

—Henry Callaghan, escaped from the Alberta penitentiary this morning about 3.30 o'clock. The prisoner was first missed by Deputy Warden Stedman, within fifteen minutes from the time he could have escaped. He had apparently divested himself of his prison garb, and made off in only his prison underwear, which is marked M.186 P.

The officials have no idea how he escaped or whether he was aided in his attempt.

The prisoner was serving a term of three years, having been convicted of theft in Calgary, June 15th last.

He is 5 ft. 7 1-2 inches in height, aged 42 and has black hair, with a weeks' growth of black beard. He is thick set, stout, and weighs nearly 200 lbs.

The guards are searching in the immediate vicinity with the mounted police. The police are watching the trains at Strathcona and Edmonton.

The news of the escape has been wired to all police officers in the province and every effort is being made to effect his capture. It is probable the prisoner disappeared over the cut bank of the river and is trying to make his way down the river. The bridges here and at the Fort are being closely guarded.

THREW BOMB INTO A CROWD.
(Special to The Bulletin).

St. Petersburg, Aug. 9—A bomb was thrown today into a crowded waiting room at Sosnovice railway station. One man was killed and many wounded. A frightful panic ensued, resulting in injury to many other persons. The thrower escaped.

NEW CEMENT WORKS BURNED

New Calgary Industry Suffers Loss of Building and Plant

Calgary, Aug. 8—In the most disastrous fire that has visited Calgary for some years the new works of the Alberta Portland Cement company burned to the ground. The building had just been completed and the machinery in place but work had not been actually started. The fire caught from a hot box in the kiln room and catching in tar paper and pine was beyond control when discovered. The loss is placed at about $100,000, insurance $28,000. The company will begin rebuilding at once.

JUMPED OVERBOARD.
(Special to The Bulletin.)

Halifax, Aug. 9—As a steamer from Boston was entering the Yarmouth harbor Henry C. Mildram of Boston, in charge of a trained nurse, jumped into the sea and was drowned. Mildram was a millionaire.

BIG WINNIPEG DEAL.
(Special to The Bulletin.)

Winnipeg, Aug. 9—Another large reaity transfer was completed yesterday when D. R. Dingwall sold block known as 426 Main street to the Home Bank of Toronto for $100,000. The property has about 30 feet frontage on Main street and therefore sold for $3,333.33 a foot, a remarkably good price.

BALL SCORES.
(Special to The Bulletin.)

Winnipeg 1, Houghton 0; Houghton 10, Winnipeg 0; Lake Linden 7, Calumet 1; Duluth 2, Fargo 1.

BIG FUR SHIPMENT.
(Special to The Bulletin.)

Prince Albert, Sask., Aug. 9—The Hudson Bay company shipped $65,000 worth of furs from here to London today by the C.N.R.

DISCUSSING TERMINALS.
(Special to The Bulletin.)

Winnipeg, Aug. 9.—Mr. F. W. Morse and Messrs. Mackenzie and Mann sat all night discussing the joint terminals here. Nothing was given out for publication.

THE
-GRILL CAFE-

We beg to announce to the general public that we have secured the services of one of the most up-to-date and competent chefs procurable. Mr. Jack Wolfe, who was for three years chief of the staff for Louis Davenport of Spokane. Call and try our

35c. DINNERS

A Magnificent Line of
POPULAR PRICED
BEDROOM FURNITURE

Nowadays it is not necessary to spend a lot of money to get something nice in Bedroom Furniture. We have a large showing of Dressers and Stands in Golden Birch and Ash; Surface Plain and Quartered Oak, and Mohogany.

The extremely low prices we have on these goods make buying easy. Come in and let us figure on your furniture wants.

---THE---
Blowey-Henry Co.
Fine Furniture and Carpets.
JASPER AVE.

We Carry Everything

that a first-class Lumber Yard should keep in Stock.
We have just unloaded a Car of
PREPARED ROOFING,
the very best in the Market. We are watchful as to buying, therefore can sell cheap. A visit from you will be appreciated.

CUSHING BROS. CO., Ltd.
Branch Yard: 7th Street West, Near C.N.R. Yards. Phone 247.
Yards and Factory: Namayo, Elizabeth and Bellamy Streets. Phone 76

GORMAN & CLANCEY
AGENTS FOR
THE DOMINION BRIDGE CO.
AND A FULL LINE OF
...BUILDERS' SUPPLIES...
Have removed to their New Offices:
717 Second St. Bet. Athabasca and Peace
Edmonton, P. O. Box 229

PRESERVING FRUITS

Are now arriving in due season. Ladies should bear in mind that this is an off season for nearly all kinds of B. C. Fruits so that the supply is very limited, and to ensure an assortment orders should be placed early to avoid disappointment.

Blackberries

Are now arriving fresh every day, and

Early Crawford
PEACHES

will be along in a few days. All fruit guaranteed at

Hallier & Aldridge's
Fruiterers and Confectioners

HELLO! JACK, OLD BOY

Up to do the Capital? How are things down the line? By George, I'll phone 46 and secure a rig and we'll drive the city.

After The Drive.

That's certainly a swell driver, Jack, at a reasonable price. Say, Horner, keep is a team and surrey for tomorrow sure. We won't forget your stand, Edmonton Livery. Jack here came over in your Tally-Ho Bus.

EDMONTON LIVERY
W. J. HORNER, Proprietor.
PHONE 46.

Reliable Responsible

OUR SALE AND WANT COLUMN

Safe And Sound Investments For A Quick Turnover At A Reasonable Advance

$11,000 For Lot 129, Block 5, H. B. R., must be sold within 24 hours, owner being compelled to make large payment on other property. The BIGGEST SNAP ever offered in Edmonton.

$3,650 down, balance to suit, at current rate. Only look at the city map and see position of this property. First come first served.

$5,000.00 150 fet frontage on Jasper avenue, close in, with a nice dwelling house. This is what we consider putting down five thousand to pick up ten in a few months. Half cash down, balance easy.

$15,000.00 Eleven lots on Jasper avenue with buildings, here is another chance to make a few dollars quick. Have an interview with us and we will tell you all about it.

$300.00 Each, two lots close in, East End, half cash, balance in six months.

$1500 Each, 2 View lots, and should the Parliament buildings be erected near the H.B.R. Fort, these lots will be worth several thousand each. Easy terms.

$400.00 Each, 2 lots corner, on three streets, being sold at a sacrifice to make another payment.

$7.50 Per acre, 30,000 acre situated immediately south of Birch lake in the Vermilion. Very small payment down and the balance to suit, nothing less than 10,000 acres sold.

In Farming Lands

We have some dandy propositions in well improved farms, and also in wild lands near the rail and City of Edmonton. It will be more satisfactory to use and to you if you will call and have a chat with us.

We Have What You Want

Always glad to give information pertaining to Edmonton and District to land seekers or visitors. Come and see our large Grain Exhibit as seen at the Edmonton Seedand Provincial Fair. Maps, Literature, Booklets, View Albums, Gratis.

The Seton Smith Co.

Red Star Land Office

Box 368 McDougall Avenue. Edmonton. Phone 250

Strathcona

Strathcona, Aug. 6—A large representative meeting of the ladies of the town took place in the town hall last Friday evening for the purpose of organizing committees in connection with the hospital picnic which is slated for Thursday afternoon, Aug. 8th.

J. D. Hutton, Strathcona, has just come to town from a 50-mile drive, and gives glowing reports of hay and grain crop prospects.

Wm. Sinclair, late of the Sugarman staff, here, and now with Mr. McKenzie (Edmonton) was in town Sunday, looking up old acquaintances.

Thomas Stewart was in town again today seeking men for bush and mill work, and reports his inability to get a sufficient number to meet his present requirements.

Charles Cropley, foreman for J. Walters, left last week with a staff of men and supplies, per steame,r for the lumber woods.

Ed. Lyne has resigned from the Gainer Meat Co.'s town staff.

Mr. Brown who came up from South Bend, Indiana, a few weeks ago, has been joined by his sons, five boys in all, all fine specimens of manhood. They are busy now, unloading their car of settlers effects which has just come in. They are living now temporarily in the west end but purpose to go out soon and secure 6 1-4 sections to which they are entitled under the homestead regulations. The Pembina region is said to be their objective point.

Mr. Bridge,a gentleman from Pittsburg, Pa., left town on the 4 p.m. C. & E. southbound train. Mr. Bridge today on business.
Sugarman dry gods staff, was in town making arrangements to go out to the has ben through Manitoba and considers the crop in Alberta much better than those of Manitoba.

Mr. R. Ingles, ex-member of the

Dr. W. McIntyre, M.P., for Strathcona, came in on the regular 3.30 C. & E. train. The doctor looks well after his first parliamentary session, an dhas lots of vim in him yet, after his "railway scrap."

Mr. Wm. McCully an ex-business man of Strathcona came into town on the 3.30 train from the south.

A. Garbe, late of the town transfer, came in on the 3.30 afternoon train from Millett, where he had been on business. Mr. Garbe is now Yellow Head Pass and look over the ranching prospects there with a view to locate in that part.

A fairly good representative meeting convened in the Orange hall here last week on the occasion of the formation of a Carpenters' union. Mr. A. D. Campbell of Edmonton and other gentlemen addressed the meeting, which was quite harmonious and anxious to join a union. The many benefits to be derived from a union were shown when a union was conducted on common sense principles. The following were the officers elected:

President—A. D. Campbell, Edmonton.

Vice-President—J. Grittner, Strathcona.

Sec'y.-Treas.—Mr. Hesty, Strathcona.

Cor.-Sec'y—Mr. Durand, Strathcona

Strathcona, Aug. 4. D D. Connelly and wife of Campbellford, Ont., and the Misses A. and B. Bibby, sisters of Mrs. W. Gummers, of the Commercial hotel, here, left this morning for Banff for a pleasure trip. Mr. and Mrs. Connelly will return home to Campbellford from Banff, while the other ladies will return to town.

Mr. and Mrs. A. P. Loughlin and Miss Nellie Connelly of town left for Banff on the 8.30 p.m. train. They have gone on a pleasure trip.

Mr. W. G. Murray, lately from N.B., in company with Mr. B. White of the Eagle Land Co., left town a few days ago for the Vegreville district. They drove across the country, as Mr. Murray is desirous of investing extensively in farm lands.

S ra hcona, Aug. 8.—Rev Dr. Macdonald, of Strathcona, officiated in the Baptist church here last Sunday owing to the illness of Rev. Corey, the pastor.

J. D. Clark, late proprietor of the Hazeldean dairy, has sold out his business to E. A. K nt.

N. D. Mills is back again in town from Ottawa.

B. Whyte, of the Eagle Land Co., has returned to town from a long business trip made across the country to the Vermilion valley.

The town schools will not reopen until Monday, Aug. 27, owing to non-completion of improvements now in progress in both the Grandin and Duggan street schools.

H. Fawcett, farmer and councillor of the Beaver Hills District, was in town today on business. His principal business was to see Premier Rutherford about securing money grants for their new district for roads, bridges, tec.

Strathcona, Aug. 7.—J. M. Scanlan, of the Edmonton brewery, left town this morning on the C. & E.

Stevenson & Son from Toronto, left town on the morning train for home. They have been in the west som time looking over the province and opportunities for investment.

J. Galloway of Collingwood, Ont., has just come into town from an extended drive north and west of the capital.

Wm. Vogel, of the Vogel Packing Co., was a passenger on the 8.20 train.

Mr. Smith has moved his stock of new and second hand goods from his late place of business, Whyte avenue east, near the Great West Saddlery Co. to the old Plaindealer office, Whyte avenue west.

Geo. Smith, Liberal M. P. for Oxford county, Ont., and Dr. Webb, of Niagara Falls, Ont,. went south on the 4 p.m. C. & E. train.

Mr. Cook, late of Vernon, B.C., was in town today on business.

FEATHERSTONE TO BE RIED

(Continued on Page Five)

scratch?"

"A. I could not say. At the time I examined them they appeared to me to be wider than scratches made by finger nails, but I could not be definite."

"Provincial Constable Stephenson on being sworn gave the same evidence as submitted by him at the inquest. In reply to questions asked by Superintendent Hussey, Mr. Stephenson, he said:

"I examined the pistol as soon as it was handed to me by Nicholas. It had the appearance of having been recently discharged. It was empty. The inside of the barrel was black, and the edges of the cylinders were also slightly colored. The inside of the barrel has changed its color since I saw it first; then it was black,and now it is somewhat of a grayish color."

"By Mr. Simpon—Was there any difference in the color of the empty shells found on the track and the ones found in the house?

Constable Stephenson — Yes; the shells were somewhat darker: but there is one shell among the five loaded ones found on the table which is also dark, and resembles very much the two found on the track. The shells may be darkened by exposure to the weather, or again they will go that way by being carried in a revolver for any length of time. I examined the pistol at the Nicholas house shortly after 7 o'clock on the night of the murder, it was not so dark but I could examine it quite plainly.

William Nicholas Lenfesty, gun and ammunition dealer of Victoria, next gave evidence as to the make of pistol, etc. He said pistol produced is an Iver Johnson revolver, double action, 38 calibre, No. 51876. The gun has apparently been discharged. The barrel is dirty and the cylinders are all equally dirty. The pistol has not been cleaned since it was discharged. The cartridges produced and marked Exhibit B are all proper cartridges to fit therevolver. They are Peters shells marked S. & W. The empty shells shown me are all of the same make and calibre as the loaded one.

TWO KILLED AT ST. THOMAS

(Special to The Bulletin).

St. Thomas, Aug. 6—In a head-on collision within the city limits Saturday between Michigan Central and Pere Marquette trains, Firemen Goodhue and Henschell were killed. The engineers saved themselves by jumping. A baggageman was badly hurt. Fireman Godhue had jumped, but the framework of the cab killed him in falling.

PROPERTY FOR SALE

Tenders for the purchase of the understated properties will be received by the undersigned up to noon on Saturday the 11th August 1906.

Lot 24 Block 16 River Lot 10, vacant.
Lot 38 and E. 1-2 Lot 37, Block 1,River Lot 13 log house.
Lots 3 and 4, block 5, River Lot 14, vacant.
Fract. parts Lots 6-7, Block 4, R.L. 14, 1 house.
Fract. parts Lots 9-11, Block 4, R.L. 14, 2 houses.
Fract. parts Lots 12 13, Block 4, R.L. 14, 1 house.
Fract. parts Lots 14 and E.1-2 15 4, R.L. 14, 1 house.
Fract. parts Lots W 1-2 15 and 16 Block 4, R.L. 14, 1 house (dousle).
Fract. parts Lots 38 41, Block 4, R.L. 14, 1 house.
Fract. Parts Lots 42 43, Block 4, R.L. 14, vacant.
Fract. parts Lots 38 40, Block 2, R.L. .12, 2 houses.
Fract. Parts Lots 43 47, Block 2, R.L. 3 houses.

Terms: 25 per cent cash and balance in three equal instalments at one, two and three years from date of purchase with interest at 7 per cent.

The lowest or any tender not necessarily to be accepted.

Tenders to be sealed, and marked "Tender for Property" and addressed to

GEO. J. KINNAIRD,
Secretary-Treasurer.
City of Edmonton.

August 14., 1906.

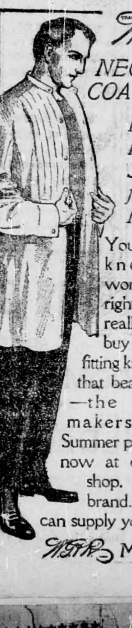
W.G.&R. NEGLIGEE COAT SHIRTS

For Easy Fit, Real Shirt Comfort and Full Value

You can't ever know how worth-while a right coat shirt really is till you buy the comfortfitting kind—the kind that bears this brand—the brand of makers who care. Summer patterns ready now at each good shop. Demand the brand. Yourdealer can supply you. ASK.

W.G.&R. Makers, Berlin 303

G. Leece J. G. Sugden

The Empire Realty Company

Advise intending investors to purchase all they can handle in any part of the following properties adjoining the G. T. P.

King Powell, Delton, Norwood

These are sure money-makers. Call and see our list.

Phone 442 First Street P. O. Box 512

The "Semi-ready" franchise in a town is as valuable as a public utility franchise: It gives the monopoly of merit in men's clothes.

Only one dealer in a town can sell the real "Semi-ready."

Dealers who did not get the franchise for the prosperous towns are sorry, though they declined it seven years ago on the ground that the profit fixed by the makers was a small one. They argued they could make bigger profits selling ordinary ready-mades.

The real profit in Semi-ready tailoring is the many sales made and the ease with which goods can be sold when the maker gives the guarantee bond found in every pocket of every Semi-ready garment. New customers of Semi-ready are regular patrons.

Overcoats for Spring at $15 with just as good style and material as you usually pay $25 for.

SEMI-READY WARDROBE—

A RICH STRIKE in

Report confirmed by the management.

Ore Runs $6.50 PER TON.

We have always believed in the possibilities for a sensational advance in the price of the stock.

Write us at once for particulars and White Bear letter.

Buying or selling, write, wire or phone us.

FOX & ROSS

Member Standard Stock and Mining Exchange.

Phone M, 2385 TORONTO

DIAMONDS

Are the most profitable investment you can make for personal adornment. What else can you realize on at so near the cost price as the Diamond; they are steadily increasing in value and will continue to do so as the output is limited. See our stock of diamonds and diamond set pieces. They are personally selected and are at a low price considering quality, shape and cut. We have a great variety to select from and the prices range from $5 to $3000.

JACKSON BROS.

DIAMOND MERCHANTS

Jasper Ave., Cor. of Queens Ave.

Remounting of Gems a Specialty

TENDERS FOR THE CONSTRUCTION OF A WIRE FENCE AROUND ELK PARK, NORTHEAST OF EDMONTON, ALBERTA.

TENDERS addressed to the undersigned and marked "Tenders for Wire Fence" will be received by the Department of the Interior up to noon of Monday, August 27th, 1906 for the construction of a wire fence around Elk Park, situated about twenty-five miles northeast of Edmonton, in Township 54, Range 19 and 20, west of the 4th Meridian.

The length of fence is estimated at sixteen miles, but the Department reserves the right to extend or lessen the mileage should it be found necessary. Final payment to be based on the exact measurement of the fence structed. Separate tender may be made for the clearing of lines, supplying posts or planting of the same, wiring, &c., or for the entire work.

The work must be completed not later than November 1st of present year.

Each tender must b eaccompanied by an accepted cheque on a chartered Canadian Bank in favor of the Deputy Minister of the Interior, for ten per cent of the amount of the tender. The cheque will be forfeited if the party tendering declines the contract or fails to complete the work contracted for, but will be returned in case the tender is not accepted.

Further particulars may be obtained of the Secretary of the Department the Interior or of any Dominion Lands Agent in Western Canada

The Department does not bind itself to accept the lowest or any tender.

By order,

PERLEY G. KEYES,
Secretary.

Unauthorized publication of this advertisement will not be paid for.
Ottawa, 24th July, 1906.

WANTED

WANTED
Experienced stenographer. Apply at once. Drawer P.P. city.
dy 2 chg

WANTED
Position by experienced competent stenographer. Address H. W. Box 313 City.
dy 185-188 pd

WANTED
Cook and two dining room girls for Dominion Hotel. Stettler; must be firstclass. Apply Wilson Pyper, Drawer C, Stettler.

WANTED
For Alberta College, a cook (female preferred). Two dining room girls: one girl for the kitchen. Apply College office 7 p.m.

WANTED
House in west end, modern conveniences. Apply Stevenson & Graffunder, West End Furniture Store.
dy tf chg

WANTED
Young lady for responsibl position. Employment asy and pleasant. Experince not necessary. Apply Bulletin Box 23.
dy 185-187.

WANTED
Girl for genral housework. Good wages. No washing. Apply Mrs. Robt. Mays, 282, 6th stret.
dy 3 pd

FOR SALE OR RENT

FOR SALE
Bakery confectionery and ice cream parlor, also livery stabl fully equipped, averaging $225 wekly. Examine these splendid opportunitis. Galbrath & Cross, 315 Jasper avnue.

FOR RENT
New store on Namayo avenue, suitable for meat market. Apply A. P. Aitken, grocery, 402 Namayo avenue.
dy tf chg

BUSINESS FOR SALE
Going concern. Small capital will handle it. Apply P. O. Box 669.
dy 183-188 pd

FOR SALE
First class blacksmith's business. For particulars, terms, etc., apply to J. Whitbread, Lloydminster, Sask.
Wdy 180-185 pd

FOR SALE
Six roomed frame house, Fifteenth street west, well, electric light, lot fenced. Apply P. O. Box 749, City.
dy tf chg

FOUND
A watch; owner can have same by proving property and paying expenses.
dy tf chg

ENGINEERS and SURVEYORS

P. O. Drawer 8 Phone 8
CAUTLEY, COTE & CAUTLEY,
Dominion Land Surveyors and Engineers
Rooms 25 and 26, Norwood block, Edmonton.

P.O. Box 304. Phone 1[illegible]
A. DRISCOLL.
CIVIL ENGINEER and DOMINION LAND SURVEYOR
Mapping and Blue Printing, Etc.
ROOMS: 8 and 9 SANDISON BLOCK EDMONTON.

MEDICAL.

W. CARLETON REDMOND, M.D., C.M., physician and surgeon; office and residence corner First street and Athabasca avenue.

W. DUNCAN SMITH, M.D., C.M.
Physician and Surgeon to the Sherbrooke Protestant Hospital for the last ten years.
Special attention to Surgery and diseases of women.
1016 Jasper avenue, over Morrow's Drug Store. Phone 502.

DR. BARROW
Removed to 6th street, south of McKay avenue.
Phone 125.

DR. CONDELL
Specialist, Eye, Ear, Nose and Throat, late assistant Moorfield's hospital London, England. Hours 9-12, 2-4 and 7-8. Office Nothern Bank Chambers. Phone 425.

Dr. A. Gillespie, late of Lindsay, graduate of Trinity and Edinburgh universities has opened offices in Gallagher Block. Special attention to midwifery and gynaecology. Phone, 230 B

LEGAL.

SHORT, CROSS & BIGGAR,
Advocates, Notaries, &c.
Over new offices of Merchants Bank Edmonton, Alta.
Company and private funds to loan.
Wm. Short, Hon. C. W. Cross, O. M. Biggar

NOEL, NOEL & CORMACK,
Barristers, Solicitors, etc,
Edmonton, Alta, Dawson, Y.T.
Edmonton office, Potter & McDougall building, corner of McDougall and Jasper avenue.

ALEXANDER SMITH. W. JOHNSTON.
SMITH & JOHNSTON
Barristers, Solicitors, &c.
Parliamentary and Department Agents
Agents before the Railway and other Commissions and in the Supreme and Exchequer Courts.
OTTAWA.

E. B. EDWARDS, K. C.
(Formerly of the Ontario Bar.)
Has opened an office for the practice of his profession at Nos. 21 and 22 Norwood Block, Jasper avenue, Edmonton.

MONEY TO LOAN

ROBERTSON & DICKSON,
Barristers, Notaries, etc., Edmonton and Fort Saskatchewan. Money to loan.

CHARTERED ACCOUNTANT

G. P. BLYTHE,
CHARTERED ACCOUNTANT
(Dominion Assn. Chartered Accountants)
Auditor, Liquidator ,etc. Office 41 Jasper avenue. Nearly opposite Merchants Bank. Phone 381.

ARCHITECTS.

F. DEGGENDORFER, Architect and Cicil Engineer.
Designs, Specifications, Estimates, Valuations, Supervision of all kinds of structures.
P.O. Box 234 Edmonton, Alta.

R. PERCY BARNES.
(Reg. Acc. P. Q.)
ARCHITECT
556 Second street, opposite Revillon Bros., Ltd.

JOHNSON, CALDERON & LINES,
Architects,
Offices, rooms 3, 4, 5, Lee block, corner Jasper avenue and Second street, opposite Revillon Bros. Limited.

MUSIC.

VERNON BARFORD
(Organist of All Saints Church)
PIANIST AND TEACHER
Studio in Macdonald Block, Corner of Second and Jasper Avenues.

MISS BESSIE PHILLIPS gives lessons on the Piano, Organ and Violin.
Pupils taken through the Vienna Conservatorium Course.
Studio Fifth Street West.

PIANO TUNING.

Mr. Chas. G. Jones has been tuning for the following institutions and well known artists for the past five years, to whom new customers are referred. The superiority of his work is therefore unquestionable. Mr. Vernon Barford; Alberta College; Rev. J. H. Riddell, Principal, Mr. Percy Hook, Musical Director; the Convent, Rev. Mother Superior.
ASTLEY JONES PIANO & ORGAN

Pack Horses
FOR SALE

Apply to....
"BILLY"
At the Queen's.

BANK OF MONTREAL.

ESTABLISHED 1817

[C]apital all paid up - - - $14,400,000
[R]eserve Fund - - - - $10,000,000
[As]sets - - - - - $158,232,409

HEAD OFFICE: MONTREAL

[Rt.] Hon. Lord Strathcona and Mount Royal, G.C.M.G. - HON. PRES.
[Ho]n. Sir George A. Drummond, K.C.M.G. - - - PRESIDENT
[E. S.] Clouston - - VICE-PRESIDENT AND GENERAL MANAGER

Branches and agencies at all principal points in Canada.
Also in London, England
New York, Chicago and Spokane
And Newfoundland.

Traveller's Circlur Letters of Cedit And Commercial Credit issued for use [in] all parts of the world
Collections made on favorable terms.
Drafts sold available at all points in the United States, Europe and Can[ada] and in Hong Kong.
Interest allowed on depostis at cur rent rates.

[E.] C. PARDEE, Manager - - Edmonton Branch

[I]MPERIAL BANK OF CANADA

HEAD OFFICE: TORONTO

Capital, paid up - - - $3,900,000.00
Reserve Fund - - - $3,900,000.00

GENERAL BANKING BUSINESS TRANSACTED.

SAVINGS BANK DEPARTMENT.

Deposits received and interest allowed on deposits of $1 and upwards at current rates from date of opening of account and compounded half-yearly.

G. R. F. Kirkpatrick,
Manager Edmonton Branch

[U]nion Bank of Canada

ESTABLISHED 1865
HEAD OFFICE, QUEBEC

[Cap]ital paid up $3,000,000
[Rest] $1,500,000
[Asse]ts over...... ....$28,000,000

ONE HUNDRED AND SIXTEEN BRANCHES IN CANADA.

[AC]COUNTS received on favorable [terms].

SAVINGS BANK DEPT.

[In c]onnection; deposits of $1 and up[ward]s received.

[Am]erican and Sterling exchange [bough]t and sold.

[Dr]afts issued payable at par at any [poin]t in Canada or the United States.

I. J. ANDERSON,
Manager, Edmonton.

THE ROYAL TRUST CO.

HEAD OFFICE, MONTREAL

CAPITAL SUBSCRIBED $1,000,000
CAPITAL PAID UP $500,000
RESERVE FUND $500,000

PRESIDENT—RIGHT HON. LORD STRATHCONA, AND MOUNT ROYAL, G.C.M.G.

VICE-PRESIDENT—HON. SIR GEO. DRUMMOND, K. C. M. G.

DIRECTORS

R. B. Angus, A. Macnider, E. S. Clouston, H. V. Meredith, E. B. Greenshields, A. T. Paterson, C. M. Hays, R. G. Reid, C. R. Hosmer, James Ross, Sir W. C. Macdonald, Sir T. G. Shaughnessy, Hon. R. Mackay, Sir William Van Horne, K. C. M. G.

Edmonton Agency.—Bank of Montreal Building.

E. C. PARDEE,
Agent.

A PLACE OF DEPOSIT

For the funds of individuals, corporations, institutions, firms, societies, clubs and associations of every kind; as well as for the moneys of executors, administrators and trustees.

INTEREST ALLOWED AT 4 PER CENT.

PAID UP CAPITAL SIX MILLON DOLLARS.

CANADA PERMANENT
MORTGAGE CORPORATION.
BRANCH OFFICE: IMPERIAL BANK BLOCK, EDMONTON.

THE CANADIAN BANK OF COMMERCE

Paid-up Capital, $10,000,000. Reserve Fund, $4,500,000

HEAD OFFICE, TORONTO

[B.] E. WALKER, General Manager ALEX. LAIRD, Asst. Gen'l Manager

BRANCHES THROUGHOUT CANADA, AND IN THE UNITED STATES AND ENGLAND

A GENERAL BANKING BUSINESS TRANSACTED

FARMERS' BANKING

[E]very facility afforded Farmers for their banking business. Sales Notes cashed or taken for collection.

[B]ANKING BY MAIL.—Deposits may be made or withdrawn by mail. Out-of-town accounts receive every attention.

T. M. TURNBULL,
Manager Edmonton Branch

BANK OF HAMILTON.

HEAD OFFICE: HAMILTON, ONT.

CAPITAL PAID UP - - - - - - - - $ 2,500,000
RESERVE FUND - - - - - - - - 2,500,000
TOTAL ASSETS - - - - - - - 29,000,000

Hon. W. Gibson, President. J. Turnbull, Vice Pres. and Gen. Mgr.
Cyrus A. Birge. John Proctor.
Hon. J. S. Hendrie. Geo. Rutherford.
Chas. C. Dalton.

Eighty-five offices throughout Ca nada.
A general Banking business transa acted.
Interest at curernt rate allowed on savings deposits from $1.00 upwards.
Drafts sold payable in all parts of the World.
Special attention to Farmers' busin ess and out of town accounts.
Collections effected promptly.

CORRESPOND ENCE INVITED

[E]dmonton Branch : : H. A. GRAY, Agent.

Advertise in the Bulletin---It Pays

LOCAL.

Mr. and Mrs. F. Jackson, have returned from Winnipeg.

—A very light shower of rain fell early this morning.

—The Cardston fair will be held on Sept. 17th to 18th.

—J. H. Jaffray, of Revelstoke, B.C., succeeds J. R. Benson, as accountant in the Imperial Bank here.

—Mr. Cramston, manager of the Roscian Opera Company is at the Pendennis.

—W. B. Sherman of the Calgary Opera Hoyse is staying at the Pendennis.

—Joseph M. Smith, an old timer of Red Doer, died last week in Nova Scotia.

—There will be no cricket here on Saturday, the Fort playing Strathcona in Strathcona.

—Wm. Watson was sentenced to six months imprisonment last night in the police court by Stuart Wade, J. P. for indecent assault upon a little girl.

—Assessment of Regina is $6,445,504. ready on Saturday. A new pit has been and targets with sliding tags have been installed instead of the old revolving tags.

—A hotel is being erected at Livingston, the station site at Stoney Phain.

—A. E. Dunn leaves tomorrow with a party of settlers for White Whale Lake.

—Good progress is being made in laying cement walks on Namayo avenue. Work was comemnced last week at the corner of Elizabeth street on the east side of the avenue, gangs working both north and south.

—Mr. A. H. Wardell is moving a house for Dr. Pickering, from the corner of Victoria and Fifth streets to Fraser avenue, a distance of twelve blocks. This is the seventy-second building for Mr. Wardell since March 1st.

—Mr. Alex. Ross representing the Sharples Cream Separator Co., came in from Calgary last night. Mr. Ross says that the importance of the dairy industry is becoming more and more recognized by the farmers of this province.

—Mr. Hector Cowan, of Paisley, Ont. is spending a week or ten days in the city. Mr. Cowan is taking a trip through the country and will go north to Athabasca Landing before returning home.

—Mr. John Hart, the pr[omoter] [is ru]nning a special excursion train to Fort Saskatchewan Fair on Aug. 14th, leaving Edmonton at 8.00 K. returning leave the Fort at 20 K. No doubt a large number of Edmonton citizens will take this opportunity for a day's outing at the Fort. Adult fare 60 cents; children 30 cents.

—H. F. Mitchelson, a Swede, and Mike Mahadin, a Galician, charged with gross immoral conduct, were given their preliminary trial today before Inspector Worsley, R.N.W.M.P., and Stuart Wade, J. P., and were committed for trial. The city police have been working upon this case for some time, and deserve the highest commendation for their vigilance and success.

—Last evening, the home of Mr. and Mrs. John Wiltsie was the scene of a very pretty wedding when Miss Jessie M. Stewart was united in wedlock to William H. Soles. The bride was attired in white silk and carried a bouquet of roses, while the bridesmaid, Miss Dottie Tremblay wore a dainty white muslin. The groom was assisted by Mr. Wm. King. Rev. C. H. Heustis performed the ceremony. The bride was the recipient of many handsome presents.

—Mr. John Hart, the genial proprietor of the Marlaggi Cafe, took out a permit today to enlarge his premises. He will extend his present dining room 15 feet backward and erect a kitchen in the rear. The enlarged dining room will afford space for six more tables, and twenty-four chairs. Two more rooms will be added that will be strictly private. It is also Mr. Hart's intention to erect mirrors on the wall above each table throughout the dining room, after the fashion of a railway diner.

—Last evening about thirty guests were entertained at a lawn fete by Mr. and Mrs. T. F. Fisher. The lawn decorated with Chinese lantern strung between the trees and presented a bright appearance. Dainty refreshments were served in the dining room from an artistically decorated table, presided over by Mrs. Manuel. The many guests were unanimous in expressing their pleasure and delight at being fortunate enough to be present and accept the hospitality of Mr. and Mrs. Fisher. Among those who enjoyed the pleasant function were Mr. and Mrs. Hislop, Mr. and Mrs. Barford, Mr. and Mrs. Osborne, Mr. and Mrs. Thibadeau, Mr. and Mrs. Hyndman, Mr. and Mrs. McMahon, Mr. and Mrs. Jellett, Mr. and Mrs. Manuel, Misses Crosskill, Lynch, Mann, Gascoigne.

EXCURSION TO VANCOUVER AND VICTORIA.

The Canadian Pacific Railway announce an excursion rate of single fare plus $2.00 for the round trip to Vancouver and Victoria on sale August 15 to 18 inclusive. Tickets will have a going transit limit of twenty days, final limit sixty days, stop-overs to be allowed within going and returning limits.

—Cardston fair is on the 17th and 18th of September. Over $1200 is offered in prize money. The officers of the association are: President, Frank Leavitt; vice president, J. A. Hammer; treasurer, S. L. Everfield; secretaris S. Woolf and I. J. Card; directors, W. I. Stewart, Thos. Duce, T. H. Moffat, Eph. Harker, W. R. Sloan, Jas. Rampton. The usual list of prizes is given with two special prizes for the best bushel of red winter wheat and spring wheat which must be won two years in succession.

BORN

Durdle—At Seattle, Wash., on July 15, to Mr. and Mrs. Durdle, a son. Mr. and Mrs. Durdle formerly resided in Edmonton.

MARRIAGE.

LIVINGSTONE-DAVIES — At the manse, by the Rev. Dr. McQueen, on August 8th, Thomas Livingstone of Edmonton, to Hilda Davies of Wales.

THE ROSCIANS.

The Roscain Comic Opera company will appear in the Thistle rink for one week commencing, Aug. 20th. The repertoire will be as follows, and in the following order.

Monday—Fra Divalo.
Tuesday—Mascot.
Wednesday—Mikado.
Thursday—Pinafore.
Friday—Martha.
Saturday—Giroli-Girofla.

CITY LOTS WANTED
Between Syndicate and Fifteenth St. west. State terms, cash or credit. Owners preferred. Box 24 Bulletin.
185-187

Guaranteed Pure
E. D. SMITH'S
JAM
Ask your grocer for it.

EMPIRE THEATRE.
Week of August 6th

Green Goods Men.
Revolving Table.
The Mesmerist.
News paper critics troubles with Vaudoville Performers.
Eruption of Mt. Veuvius
Illustrated Songs.
Ruben's adventures with the Prices, 10c., 25c., Saturday Matinee, 10c.

SUNLIGHT SOAP

is better than other Soaps but is best when used in the Sunlight way. Follow directions.

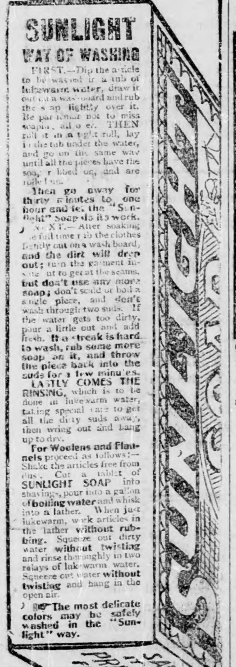

$5,000 REWARD will be paid to any person who proves that Sunlight Soap contains any injurious chemicals or any form of adulteration.

Your Money Refunded by the dealer from whom you buy Sunlight Soap if you find any cause for complaint.

LEVER BROTHERS LIMITED, TORONTO
251

MERCHANTS BANK OF CANADA.

Established 1864.

Head Office: Montreal.

- SAVINGS BANK - DEPARTMENT.

INTEREST PAID ON DEPOSITS.
A General Banking Business Transacted.
114 Branches Throughout Canada.
Agents in the Leading Cities of Europe and the United States.

A. C. FRASER, - Manager, - Edmonton

EDMONTON REAL ESTATE CO.

80 Norwood lots on First street a3nd Sturgeon road, prices from $250.
3 lots on First street, $2000.00 each; easy terms.
3 lots on Second street $6000 00 each; easy terms.
House and lot on Fourth street, $3500.00; easy terms.
4 Lots on Third street, $5000.00; easy terms.
Large boarding house on Second street, rents $55.00 per month; $8,000.00; easy terms.
1 Lot on Fourth street, $3300.00; easy terms.
Corner lot on Main street; close in, $1,2,000.00; easy terms.
Lots on Eighth street, from $2,000.00; easy terms.
2 Lots, corner and inside, on Victoria avenue, with house, $7.00; easy terms.
corner lot on Jasper avenuue and Groat estate, $1100.00; easy terms.
Lots north of railway on Sixth, Seventh and Eighth streets, $550.00.
2 Lots on Second street north of railway, $2250.00; easy terms.
Corner and inside on Fraser avenue, $1,500.00; easy terms.
5 Lots on Kinistino avenue, $500.00; easy terms.
4 LLots on Namayo avenue, $500.00; easy terms.
Acre lots, Fairview, $450 and $500.
Corner and inside, Sixth street and Peace avenue, $4500.00.
Main street business lot, earning income $16 per month, $500 per foot; easy terms.
Corner and inside on Twelfth street, $2,500.00; eas terms.
3 lots on Thirteenth street, splendid residence site $3,500.00.
Lots on Fifteenth street, from $850.
Piece of land fronting on Fort road, close to Government avenue; cuts 10 large lots, price $4000.00. $400.00 cash; balance $40.00 per month with-$out interest.
Business sites, residential lots, houses in all parts of the city.
Sole agents for Norwood and orwood addition.
Lots from $250.00; ten per cent cash; balance payable $5.00 per lot without interest.
Correspondence and Calls solicited.

Edmonton Real Estate Co., Next Hudson's Bay Land Department.
Phone 299. P.O. Box 414.

If you are looking for a...,,,

...SAFE and Remunerative INVESTMENT...

In Farm Property, don't allow this opportunity to slip through your fingers
320 acres, 14 miles from Edmonton in the Sturgeon District. All well fenced. 80 acres broken. Price $18 per acre. Cash $1000, balance on very easy terms.

National Trust Company, Limited.
REAL ESTATE
Alberta Branch: Corner Jasper and First Street.

Blank Book & Ledger Ruling
Of all kinds done at
The Bulletin Job Rooms

Hedley C. Taylor, President. Jos. H. Gariepy, Vice-President. Edgar A. Brown, Secretary.

The ALBERTA-CANADIAN Insurance Co.

Incorporated by Special Act of the Alberta Legislature.

Head Office - Edmonton, Alta

Authorized Capital $500,000.00. Full Government Deposit.

A Western Company doing a strictly Western Business.

AGENTS WANTED IN UNREPRESENTED DISTRICTS

STANDARD
METAL WINDOWS

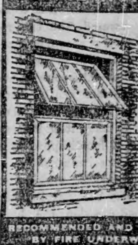

GLAZED WITH FIREPROOF GLASS
PREVENT AND RETARD FLAMES
REDUCE YOUR INSURANCE PREMIUMS
CLOSE AUTOMATICALLY
RECOMMENDED AND ENDORSED BY FIRE UNDERWRITERS
WRITE FOR CIRCULARS OR CATALOG
A. B. ORMSBY, LIMITED
FACTORIES { 677-679 NOTRE DAME ST. W., WINNIPEG; 161, 163, 165 QUEEN ST. EAST, TORONTO
MANUFACTURERS AND CONTRACTORS OF FIREPROOF WINDOWS, DOORS AND SKYLIGHTS, METAL STUDDING FOR FIREPROOF PARTITIONS, CORNICES, CORRUGATED IRON, METAL CEILINGS, CORNER IRON, ETC. SLATE, FELT & GRAVEL ROOFERS

- - - SNAP IN SOUTH INGLEWOOD - - -

15 Lots

In the very heart of S. Inglewood to be sold in three parcels of five lots each.

Parcel I,-	-	$700
Parcel II,	- -	625
Parcel III,	-	550

TERMS—One-third cash, balance in three equal payments,3, 6 and 9 months, 7 per cent.

A Bargain Like This Is Not Likely to be Offered Again. Seize It To-day!

The GREAT WEST LAND CO. Ltd.

PHONE 138. OFFICE: 288 JASPER AVE.

THE EDMONTON BULLETIN

DAILY—Delivered in City, $4 per year. By mail, per year, $3.

SEMI-WEEKLY—Subscriptions per year $1. Subscriptions strictly in advance.

BULLETIN CO., Ltd.,

DUNCAN MARSHALL, Manager.

THURSDAY, AUGUST 9, 1906.

THE VACANT COMMISSIONERSHIP

The retirement of Mr. Hargreaves leaves a vacancy in the board of city commissioners which should be filled as quickly as reasonable but which should be filled under conditions which will prevent a recurrence of the unpleasant condition of affairs obtaining in the public works department for several months past.

The appointment of a successor to Mr. Hargreaves is not optional with the council. The charter provides that the "commissioners shall be three in "number, two of whom shall be appointed by a three-fourths vote of "the whole council," the third member being the mayor ex officio. An amendment was asked for at the last session of the Legislature leaving the number of appointed commissioners at the discretion of the council but this clause was thrown out. The council are therefore under the obligation to fill the vacancy in the commission.

There should be no unnecessary delay in selecting the new commissioner, for his services are as badly needed now as they are likely to be needed for some time. The burden both of work and of responsibility resting on the commission is heavier now than ever before and if a third commissioner was needed heretofore he is certainly not less necessary in the present and the immediate future. The program of public works now under way is of greater importance, of greater extent and of greater cost than any the city is likely to again undertake for several years and if the advice of a third commissioner is to be needed at all in the reasonably near future it is while this program is being completed. This is expecially so if the intention is to continue the system heretofore in force and make the new appointee head of the public work department.

This, of course, is very different from urging that the appointment should be a hasty one, for no circumstances are urgent enough to justify the appointment of a man whose capability is not assured. The two remaining commissioners should be closely enough in touch with the work in hand to carry it on satisfactorily until a desirable selection can be made for the vacanacy. In any event they are more likely to carry it on successfully alone than if handicapped by a third member of uncertain ability.

To ensure the smooth working of the civic machinery the council should determine beyond question the basis on which the new appointment is made, whether because of engineering qualifications or business ability. And this in turn should be largely determined by the decision as to wheth[er] the departmental system is to be continued or whether the commissioners are to have common authority over every department and to be held individually responsible for the work of every department. If the latter plan is to be attempted the present and all appointments to the board should be on the basis of business ability rather than technical knowledge or experience.

If the new commissioner is to be made head of the public works department it should be clearly understood whether his choice is due to engineering ability or administrative ability and the relationships between the council ,the commissioner and the employees of the public works department should be defined beypnd any doubt. If an engineer be selected he should be one whose recognized abilities as an engineer would make him head of the department in fact as well as in name, should be given authority commensurate with his capability and be held responsible for the technical work of his department. If the choice be made on the ground of executive ability this too should be made clear and the city engineer made answerable for the work requiring technical knowledge. If the appointment be made because of administrative ability a smattering of engineering knowledge should not be considered, an additonal qualification. "A little learning is a dangerous thing" when it is possessed by the head of a department who is disposed to interfere with the plans of an inferior employee with superior attainments.

Wednesday, Aug. 9th.—

	Max	Min
Victoria, clear	72	48
Edmonton, fog	89	50
Lethbridge, clear	73	55
Prince Albert, clear	78	52
Battleford, fair	80	50
Regina, clear	87	53
Indian Head, clear	87	53
Broadview, clear	88	55
Moosomin, clear	84	64
Birtle, clear	87	55
Minnedosa, clear	84	54
Brandon, clear	85	52
Pipestone, clear	85	51
Carman, clear	84	53
W. Selkirk, clear	85	58
Emerson, clear	88	63
Cypress River, clear	88	51
Kamloops, clear	90	60
Calgary, fair	74	50
Medicine Hat, fair	86	60
Saskatoon cloudy	81	51
Swift Current, clear	88	52
Quappelle, clear	88	52
Yorkton, clear	91	57
Estevan, clear	85	60
Daysland, clear	88	63
Hamiota, clear	82	50
Virden, clear	87	41
Pierson, clear	82	51
Cartwright, clear	83	51
Morden, fair	88	59
Winnipeg, fair,	84	58
Winnipeg, fair	84	59
Port Arthur, cloudy	74	54
Portage la Prairie, clear	84	61

ST. PETERSBURG STRIKE GROWS MORE SERIOUS

St. Petersburg, Aug. 6—The situation here is growing more threatening hourly as the strike is growing and danger of violence increases. Shops are closed owing to the proprietors' fear of outbreaks. Strong patrols of policemen occupy the streets and troops are held ready. Strikers and policemen clashed at Sectroretsk station eight policemen being killed. The fighting caused the greatest excitement.

Minor strikes occurred at Ysofk Ekatorinoslav and elsewhere throughout the provinces.

The Neva districts are carefully patrolled and extra steamers with quick firing guns have been pressed into service. An attempt to organize a railroad strike failed.

Helsingfors, Aug. 4—The general strike here which begun during the mutiny at Sveaborg fortress, ended this morning. The Socialist portion of the strikers split in two as the moderates condemned Red Guards action in participating in the disorders.

At the time the mutineers surrendered 800 of them were taken prisoners and locked up. Over 600 are missing. Mutineers had only enough provisions to last half a day. During the fighting in Helsingfors Socialist Red Guards used dum-dum bullets against the soldiers.

The Manchester House

(ESTABLISHED 1886)

The Question of Children's Shoes

Is an extremely important one, as so many mothers know. It is sometimes very hard to get a shoe that will fit a child's foot properly, and often requires a large stock to choose from. We make a speciality of Children's Shoes, and as we carry a large stock we are usually able to find a shoe that will please our juvenile customers.

INFANTS' SOFT SOLE SHOES
In tan or black, 45c per pair, colors and white, 65c. and 75c. pair.

CHILDREN'S SLIPPERS
We carry a good rangee of children's slippers; all sizes, and several different prices.

CHILDREN'S PATENT TIES
For dress wear, a very dainty patent tie; sizes 11 to 2, per pair ... $2.00

SHOE DRESSING
We carry only the best liquid and paste dressings, in all colors for black, gun-metal, tan, brown or white shoes, and will promise you that any dressing you buy here cannot possibly injure the finest shoe.

MISSES' SPRING HEEL SHOES
We show a special line of misses' spring heel shoes, sizes 2 1-2 to 5, fine Dongola, with patent tip, $2.50 and $3.00 per pair.

INFANT'S MOCCASINS
Infants fancy soft sole moccasins, in colors, 25c. and 60c. a pair.

CHILDREN'S BAREFOOT SANDALS
In an extra good make, all sizes, 5 to 10 1-2.

BOY'S LACROSSE SHOES
In a range of sizes 6 to 10, 11 to 13 and 1 to 5.

CHILDREN'S SCHOOL SHOES
We carry a line of Children's Shoes, made specially strong to stand hard, every-day wear.

KANT SLIP SOLES
A large number of our Children's Shoes in the smaller sizes are made with a special sole that will not slip. This is a great advantage and costs no more than the shoe made with an ordinary sole.

YOUR INSPECTION
Of our shoe stock is invited at any time convenient to you.

W. JOHNSTONE WALKER & CO

267 Jasper Avenue East.

For Good Results Advertise In THE BULLETIN

You Ought to Try

Blue Ribbon

BAKING POWDER.

No matter what kind you have been using it will pay you to try Blue Ribbon. It never fails: it is absolutely pure and makes light, flaky biscuits and cakes, sweet and wholesome. Ask your grocer for Blue Ribbon. 25c. a pound.

Bovril at Luncheon

The luncheon menu puzzles the cook more than that of any other meal BOVRIL is a wonderful help in solving the difficulty. It gives a delicious flavor to any luncheon dish by adding to it the strengthening essence of prime beef.

BOVRIL

Eight pounds of prime beef is concentrated in four ounces of BOVRIL.

BACON AND RICE FRITTERS.—To half a pound of rice boiled as for curry, add two tablespoonfuls of flour, a pinch of cayenne and white pepper, mix in a few ounces of boiled bacon (streaky) in small dice; dissolve a full saltspoonful of Bovril in a tablespoonful of hot water, and add together with a beaten egg. To Fry.—See that the fat is smoking, dip the spoons in the fat each time, then the mixture will slip out easily. As soon as golden brown they are done.

Bovril is prepared only by
BOVRIL LIMITED, LONDON, ENG., and MONTREAL, CANADA
By special appointment
Purveyors to His Majesty King Edward VII.
6

Save Coupon over neck of Bottle and get Beautiful Premium Picture.

THE Demonstrator

of domestic science, sent out by the Department of Agriculture, who used one of our "Famous Canada" steel ranges during the Provincial Exhibition, has nothing but praise to offer for its beautiful baking and cooking qualities. We want you to see this range.

Preserving Time Is Here

We are ready with a choice assortment of preserving kettles, steamers, skimmers, &c.

See our granite preserving kettles from 30c. up.

Lundy & McLeod

THE NEW HARDWARE

Prompt Delivery.

Phone 540. Jasper Ave., opp. Empire Block.

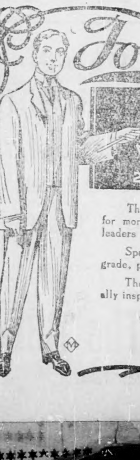

Tooke COLLARS

15 CENTS ANCHOR BRAND LINEN 2 FOR 25 CENTS

20 CENTS IRON FRAME LINEN BRAND 3 FOR 50 CENTS

These brands have been worn by the best-dressed Canadians for more than a quarter century. They are the recognized leaders in style and quality.

Specially-made Irish linens of the finest texture, with high-grade, properly shrunk interlinings, are the materials used.

The workmanship is all expert, and each collar is individually inspected before it leaves the factory.

TOOKE BROTHERS, Limited,

MONREAL. 905

THE PROVINCE OF SASKATCHEWAN.

DEPARTMENT OF PUBLIC WORKS

Tenders For The Sub-Structure

Of Traffic Bridge at Battleford.

SEALED TENDERS addressed to "The Deputy Commissioner of Public Works, Regina, Sask.," and endorsed "Tenders for Battleford Bridge" will be received up to 4.30 p. m. Monday, August 13th. 1906, for the supply of all material and the construction of eight (8) concrete piers and two (2) abuttments for a traffic bridge over the Saskatchewan River at Battleford.

About 5,000 cubic yards of concrete will be required in the work.

A certified cheque for the sum of $4,000 must accompany each tender. The cheque will be retained until the necessary contract and bond are executed and the work commenced.

The cheques of unsuccessful bidders will be returned after the contract is signed.

The right is reserved to reject any or all bids or waive any defects.

Plans, specifications and all information may be obtained on application to the undersigned.

Dated at Regina, Sask., June 29, 1906.

F. J. ROBINSON,
Deputy Commissioner of Public Works.

LOST

At ball game or between grounds and Jasper, on Monday, gold filled watch Elgin movement, hunting case, initialed "J. W. A." Reward for return to Bulletin office.
dy 184-185 pd

LOST

At corner of Jasper and Fourth, some valuable papers and a razor. Please leave at this office for reward. Jas. Albert.
dy 184-185 pd

GRAND TRUNK RAILWAY SYSTEM

A NEW PUBLICATION DESCRIBING THE ELDORADO OF NEW ONTARIO

Cobalt

A RICH SILVER DISTRICT RECENTLY DISCOVERED

Has been issued by the GRAND TRUNK RAILWAY SYSTEM, and will be mailed FREE on application to—
GEO. W. VAUX,
Assistant General Passenger and Ticket Agent,
135 ADAMS ST., CHICAGO, ILL.

SAVE YOUR COUPONS

Every 15c. package of ORANGE MEAT contains a coupon—good for new and valuable premium. Write "Orange Meat, Kingston" for new premium catalogue—eat

Orange Meat

and save the coupon. Grocer everywhere sell ORANGE MEAT in 15c. and 25c. packages. The 25c. or "Jumbo" package contains 2½ times the quantity of the 15c. package.

DICKSON & CO.

This list changed every three days.

Look carefully over these for August 8th, 1906.

$11,000; 50 ft. frontage on Jasper avenue, between Fifth and Sixth streets, east terms.

$5000 each; two lots in baseball grounds.

$1875; 6-roomed frame house, brick foundation; in nice locality, $1,200 cash, balance in two years, rents $20 per month.

$550 each; tw obeautiful lots on Kinistino avenue. Half cash. You must see these.

$385... lot on Wilson street. A sacrifice sale.

$400; lot near English church. $100 cash handled.
$850; fine lot just east of Mounted Police Barracks.

$1200; lot on Jasper avenue east. Close in.

5000 acres "Red-Back" scrip; $7.60 per acre.

One 240 acre scrip, $6.75 per acre cash.

DICKSON & CO.

Jasper Ave. Over 99c Store

Open till 10 p.m. Next door to Blowey's. Walk upstairs Phone 448

OCEAN NAV[IG]ATI[ON]

REFORD AGENC[IES]

Donaldson Lin[e] TO GLASGOW

Sailings every THURSDAY from M[ontreal]. The high-class Twin-Screw Passenger Steam[er] "ATHENIA," 10,550 tons.

From Glasgow, - Aug. 11 Sept. ...
From Montreal, - Aug. 30 Oct. ...

FARES: Cabin, $35 to $42.50; Steerage ...

Orders for tickets may be had from Railway Agents. Prepaid orders issued tickets from Glasgow.

Apply to W. P. F. CUMMINGS, 207 C. P. R. Depot, WINNIPEG.

THE ROBERT REFORD CO., Lim[ited]

MONTREAL and TORONTO.

Sanitaris

THE MONARCH OF MINERAL WATERS

blends perfectly with wines and liquors—is the "whole thing" in mixed drinks.

BOTTLED AT THE SPRINGS

J. B. MERCER, Agent, Edmonton.

If You Want to BUY,

Sell or Exchange a Property or Business, Call on Us. Purchasers' Titles Searched Free.

GALBRAITH & CROS[S]

Real Estate Agents. 315 Jasper.

- - FOR SALE - -

50 FT. LOT ON JASPER—Choice and Centrally Located.

....APPLY....

CARRUTHERS, ROUND & Co

2 Doors West of Second Street.

WATCH US GROW!

The census returns made public a few days ago gave a good idea of the growth of the city during the past half-decade. From

. . 2626 in 1901 to 11,534 in 1906 . .

is a record of which we have no reason to be ashamed. Here's another indication just as reliable and it tells the same tale. Previous to 1905 no record was kept of the amount of building being done in the city. Last year and this year permits have had to be taken out and while these may not show all the building being done they show enough to be a fair guage of the progress of the city. In 1905 the building permits totalled

$718,000.00.

UP TO AUG. 3, THIS YEAR building permits had reached the grand total of **$1,035,675,** with a strong possibility that this will reach the **$2,000,000** mark before December 31st. Show us a city on the American continent with a population of 11,500, with such a building record.

SHARE IN THE GROWTH.

What does this mean to the man who has a smaller or larger amount of money to invest? If it means anything it means that the increase in value has not at all ceased, but that there is every probability that values will increase just as rapidly for some time as they have done in the past. The man who invests now invests in a sure thing and cannot fail to reap a rich reward. The City is growing West rapidly---prices are steadily increasing in that direction---buying there is absolutely safe. Undoubtedly the very finest suburban property in the West is

......WESTMOUNT......

which lies between the West End City Park and the city. Large Lots, on beautiful rising ground, 20 foot lanes, right alongside the city boundary, on the St. Albert trail. Prices from $100 up; one-third cash, balance in one and two years. We will drive you out---say when.

The GREAT WEST LAND CO.,

LIMITED.

Phone 138. 288 Jasper Avenue.

Edmonton's Promising Future

Peterborough Examiner: Mr. J. A. Fife, B. A. who for many years was on the staff of the collegiate institute here and who since May last has been living in Edmonton, where he occupies a position on the high school staff, is in the city on a visit and for the purpose of moving his family to his new home. Mr. Fife is greatly pleased with the west and with Edmonton especially. He expects to remain here until about August 10th, when the whole family will leave for the west. In an interview this morning Mr. Fife gave the Examiner some interesting information respecting the new capital of Alberta. He said:

"Gilbert Parker in a recent number of the Canadian Monthly said that 'no city in the world had a finer situation than Edmonton', and any one who visits it will readily agree with him.

"Crowning the high bank on the north shore of the Northern Saskatchewan, it overlooks that swiftly-flowing stream, bearing away in a north-easterly direction and carrying with it, at this season ,a large quantity of sediment to help in the formation of new land to the east of us.

"The view is simply charming, and a description of it is far beyond the powers of my halting English. Suffice it to say, that as far as the eye can see, east west and south, stretch in encircling beauty, the spruce and poplar glad banks of the river while to the south, about a mile and a half distant, nestles the flourishing town of Strathcona.

"A gentleman who, the other day was standing gazing up the river valley was heard to remark that he had sailed into the Bay of Naples and had visited many of the world's beautiful places, but he had never seen any place, which for natural beauty, could compare with that upon which he was then looking.'

"The growth of the city since 1902 has been marvellous—a population of 14,000 being now claimed, and it must be increasing rapidly for every incoming train brings large numbers.

"Everywhere from early morning until late at night, the clink, clink, of the mason's trowel and the buzz of the carpenters saw may be heard, and it is quite within the mark to state that fully 1,500 people are living in tents, some of them because they cannot secure houses to rent and others who refuse to pay the exorbitant rates asked for rooms and board.

"Edmonton has many buildings which would do credit to a place of longer growth. Among them are two fine brick public schools, erected two or three years ago at a cost of $36,000 each.

"The high school is less pretentious, but it is said that we are soon to have one in keeping with the city's 'up-to-date' standing.

"Alberta College is a large preparatory school under the control of the Methodist body and last year had an enrollment of 300 students.

"The Roman Catholics are at present building a large school at an estimated cost of $46,000.

"The Presbyterians, Baptists, Anglicans and Roman Catholics have beautiful churches and the Methodist body find McDougall church too small and have decided to build.

"In addition to the above provision for intellectual moral and religious training the city can boast of three splendid hospitals, the Roman Catholic General and Maternity Hospitals and the City General hospital.

"The banks, of which there are 14, are buildings which any eastern city might be proud of, and there are many fine commercial houses.

"The city is quite modern in the management of its civic affairs, having public ownership of its water supply and electric lighting, and has persistently refused to grant to any company a franchise for the running of an electric railway, as it intends to build and operate the latter as soon as conditions warrant the undertaking.

"Single tax, too, is in vogue, and the city's business is managed by paid commissioners.

"In natural resources the Edmonton district is very rich. The soil is a deep vegetable loam with a good clay sub-soil, and at present is almost too rich, but will improve with tillage. It produces the very finest of oats and barley, and also a good sample of wheat, but its cultivation has been limited on account of the difficulty in marketing, but with the increase of railway facilities there is no doubt that this part of the province will contribute largely to the filling of the world's bread basket.

"A trip east last week from two points—Wetaskiwin and Lacombe—for a distance of about one hundred miles, afforded an opportunity to learn something of the country's stock-producing capabilities. Thousands of cattle and horses, sleek and fat, knee deep in rich grasses and wild pease, roam the boundless prairies.

"Rich pasture certainly is in abundance, and one is informed that in this district it is only rarely in winter that stock of any kind requires feeding.

"Probably Edmonton's finest resource is her coal, of which there seems to be an almost inexhaustible supply, and of a very good quality; it is a semi-bituminous variety, and gives excellent satisfaction for household purposes.

"Several mines are in operation close to the city, one of which your correspondent visited recently; it is 2 1-2 mihes east on the river bank and has only been in operation since February last. A short descent of 60 feet down the main shaft lands one in a large room the walls of which are about six feet high and composed of beautiful, shiny coal with scarcely a pebble in the way of impurity. From this central room extend four or five alleys, which widen out into other rooms bounded everywhere by the same lustrous wall of coal.

"An hour spent at even this short distance below the surface of the ground, watching the miner wield his pick and shovel in cramped and sometimes, dangerous positions, with no light save that afforded by a wax candle ,and in a damp and chilly atmosphere, makes one thankful that he is privileged to labor above ground and to think that coal put in your cellar at from $2.50 to $3 per ton is remarkably cheap.

"Real estate in the city is very high; business sites, centrally located, have changed hands at $650 per foot frontage, and one sale of $800 per foot frontage is reported. It is the opinion of many that business property will reach a still higher level in the near future.

"The area of desirable residential property is somewhat limited and consequently high priced, ranging from $2000 to $3500 for lots 50x150 feet close to the river bank, and from $1000 to $1500 for those further back. Farm lands are rising rapidly in value owing to the great influx of population from the western states. These people coming from a country in which lands are high priced consider our lands at $8, $10 or $12 per acre very cheap and many of them are buying heavily and are firmly of the opinion that this land will in the very near future command $20 to $30 per acre.

"The climate so far as I am able to judge both from personal observation and hearsay is all that can be desired. Long sunshiny days with lovely cool nights have been the rule since my arrival on April 12th. Have not been up early enough to see the sun rise yet, but have heard the birds whistling at 2.30 a.m., and it is light enough to read without lamplight at 9.45 p.m. In fact one scarcely knows when it is time to go to bed.

"June and July are months when most of the rain falls, and when it rains it does it in good style, and the adhesive properties of the mud are first-class.

"The temperatures for the past two weeks has been pretty high, the thermometer ranging from about 75 to 89 degrees during the day which is a little higher than you are accustomed to in Peterborough.

"Everybody speaks of the beautiful autumns and winters, but I shall be able to speak with more authority regarding these seasons when I have had my nose frozen a few times.

"Growth has been very rapid during the last six weeks, the crops look first class and there is every prospect of a bountiful harvest.

"The population isa ver ymixed one—English, Irish, Scotch, Danes Sweedes, Germans, Darkies, Indians, Scotch half-breeds and French half-breeds, etc., etc. I have noticed that most of the half-breeds want to be considered Scotch, and will tell you their names are McKay, McPherson, etc.

"I consider the future of Edmonton as well as the whole of the west very promising."

ST. ALBERT MEMBER AT COAST

Tells a Coast Paper of Alberta Affairs and the Bright Future of this Province

Vancouver Province:—Mr. H. W. McKenney, member for St. Albert Division in the legislative assembly of Alberta is at present staying at the Badminton hotel with his family, having come to Vancouver on a short holiday. He very kindly gave an interview to a representative of the Province this morning ,although he was just about to start with his party for a drive to Stanley Park.

Mr. McKenney's interests are specially identified with Edmonton, although he used terms of very high praise when referring to the public spirit, energy and rapid progress shown by Calgary. Asked what he thought of the figures from the recent census, he stated quite frankly that he was disappointed that Edmonton had not shown a decided lead. He considered that the sanguine estimates of Calgary's growth in recent years had been framed by men whose stay in the country had not been long enough to make their opinions reliable; and he added that if only the census of Edmonton had included Strathcona, which would have been quite the same thing as the inclusion of Rouleauville and Okotoks in Calgary, Edmonton would have led by a couple of thousand.

As regards the sentimental aspect of the location of the capital, he pointed out that Edmonton was in the heart of the old pioneer country, and was one of the earliest white settlements. Its position had been selected on its merits; for it stood on the fertile belt of black sandy soil which stretches up and down the course of the Saskatchewan and its climate was favorable. Calgary, on the contrary, in spite of its fine surroundings was substantially a creation of the railway and owed its importance less to natural advantages than to the accident of its position on the great artery of traffic. But the balance of transit facilities was beginning to turn already in favor of the northern city. With a little improvement, the Saskatchewan could be rendered navigable for twelve hundred miles down to Lake Winnipeg. The establishing of Edmonton as a divisional point on the transcontinental line of the Grand Trunk Pacific Railway would make its future secure. The purchase of six hundred and forty acres adjoining the city on the north for the workshops and freight sheds gave facilities for indefinite expansion of traffic; and the passenger station of the Canadian Northern in Edmonton, already the finest in the west with the exception of the C.P.R. depot in Vancouver, would be greatly extended when it was made into a union station for the use of the Grand Trunk Pacific as well.

Mr. Morse, vice- President of the Grand Trunk Pacific who had come to Edmonton the day before Mr. McKenney left, had mentioned that the line would reach the city by the Clover Bar crossing, and not by Strathcona; and construction work was expected to begin at once.

Coming to Edmonton itself Mr. McKenney said that the crops in that district never looked so well as at present, while as regards business, during his long residence in the country he had never known a time in which the trade of the place had been approached by that of any other in the west. During the past three weeks, the lowest weekly bank clearings had been nearly $650,000, while the highest had exceeded $1,000,000. Several important companies had large establishments there: while the great stores of Revillon Freres the trade rivals of the Hudson's Bay company probably contained more merchandise under one roof than any establishment in Vancouver. The site for the new parliament buildings was being selected and he believed that the group would be as impressive when finished as those which formed the chief ornament of Victoria. It was fully expected that the university of Alberta would be situated at Edmonton, which would complete the prestige of the place.

Turning to political affairs, Mr. McKenney spoke very highly of Premier Rutherford; while he attributed the placing of the capital at Edmonton to the skill and ability of Attorney-General Cross. The Minister of Public Works, Mr. Cushing, a very successful and hard working administrator, had promised to make a tour with Mr. McKenney through the St. Albert Division on his return with a view to the selection of routes for early road construction.

Mr. McKenney like all other visitors to Vancouver had been struck with the beauty of its situation and surroundings, which he hoped to investigate during his stay with benefit and pleasure to himself.

GRAIN PRICES

(Special to The Bulletin.)

Winnipeg, Aug. 4.—No. 1 northern, 76 3-4c; No. 2, 73 3-4c; No. 3, 703-4c; No. white oats, 30 3-4c; No. 3, barley, 40c; No. 1 flax $1.03.

WIDOW SUICIDES

(Special to The Bulletin.)

Glenboro, Man., Aug. 4. — Mrs. E. Dunsmore, a widow, committed suicide by drowning eysterday in the Assiniboine river. The body was found today. She had been visiting a lady who lived near the river, and had been in a despondent state for some time. She leaves seven small children.

Revillon's Department Store

Ladies' Bargain Day — Bulletin No. 10.

Ladies' Bargain Day must be recognised in our advertising. These are extraordinary bargains we are offering in

Cotton Goods, Silks, Corsets, Blankets, Hosiery

UPHOLSTERY GOODS, LACE CURTAINS

RUGS, CARPETS AND LINOLEUMS.

During alterations **20 to 30 per cent off** Revillon Prices

Ladies' Neckwear

In Plain and Fancy Embroidered Linens, Pique and Lace,

Friday Bargain 25c. to 50c.

Ladies' Belts

In Wash Materials, Gilt and Elastic, Kid and Crush Belts,

Reg. 35c. for 25c.

SPECIAL

39 pairs Fine Dong. Kid, One-strap Slipper, with Bow on Strap, turn sole, nice heel,

Friday Bargains, $1.20

sizes 2 1-2 to 5 only.

"Anticipate your FALL WANTS NOW."

Tweeds in Light and Dark Grey,

......FANCY TWEEDS......

Fancy Mixed Tweeds

42 in. to 56 in. wide, 30c. to $1.25 per yard.

In the Oriental Tea Parlor, how refreshing it was to rest, and take a cup of Revillon's Good Tea.

MEET ME THERE

Bargains in the HARDWARE DEPT.

5 o'clock Tea Kettles, $6.75 to $17.50.
5 o'clock Table Kettles, $2.50.
Silver Plated Entree Dishes, variety of patterns, $10.00 to $13.00
Sugar Spoons 25c to 75c
4 Bottle Cruet Stand, $6.50 to $7.40
2 bottle Pickle Sets, ... $4.50
Silver Plate and Cut Glass Jams, $2.00 to $6.50

BEST BY TEST | **REVILLON BROTHERS, LIMITED** | BEST BY TEST

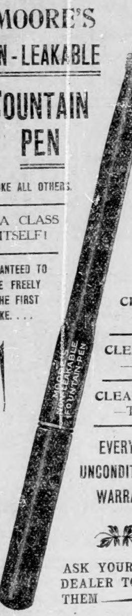

MOORE'S NON-LEAKABLE FOUNTAIN PEN

UNLIKE ALL OTHERS

IN A CLASS BY ITSELF!

GUARANTEED TO WRITE FREELY AT THE FIRST STROKE....

CLEAN —To Fill.

CLEAN —To Carry.

CLEAN —To Handle.

EVERY PEN UNCONDITIONALLY WARRANTED

ASK YOUR LOCAL DEALER TO SHOW THEM

NO NEW BLADES.

NO ANNUAL TAX.

If you wish to test one of these Razors without RISK or OBLIGATION on your part, apply to us for details!

NO HONING NO GRINDING

PRICES

Carbo-Magnetic $2.00

Pair in Leather Case $4.50

Double Concave for Heavy Beards $2.50

"Carbo-Magnetic Elastic Cushion Strops, $1.00

Free Booklet "Hints to Shavers."

REVILLON BROS. LIMITED.

SHIRT - WAIST SALE

at J. H. Morris & Co.'s

ALL COLORED SHIRT WAISTS are now on sale at

20 Per Cent. Off

Full range of sizes.

Dress Muslins are now selling at 25 per cent. off.

Wash Collars in fancy colorings going at 25 off.

Call in and get one of our Standard Fashion Sheets containing the latest standard patterns.

Phone 28 — SEAMS ALLOWED FOR. — STANDARD PATTERNS, WE ARE AGENTS FOR THE — BEST FITTING, STYLISH — Phone 28

SUPERIORITY GUARANTEED

POPULAR PRICES

H. A. WOODWARD

Elevator Contractor and Builder

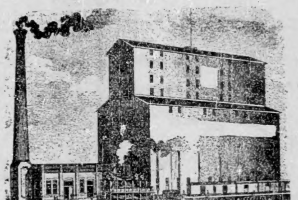

Jobber In ELEVATOR MACHINERY AND GASOLIOE ENGINES.

Box 458. Phone 359.

Wilson's FLY PADS

Three hundred times better than sticky paper.

NO DEAD FLIES LYING ABOUT

Sold by all Druggists and General Stores and by mail.

TEN CENTS PER PACKET FROM ARCHDALE WILSON, HAMILTON, ONT.

3 per cent-3 per cent

Is my Commission on Horses, Cattle, Implements, Furniture, Etc. Satisfaction given or no charge made. Will buy furniture for cash.

LOUGHRAN AUCTIONEER

Stock judge and valuator. Office, auction room, 1st St

WE ARE BROKERS

...EXCLUSIVELY...

We have no property of our own to boost. All the selling we do is done for our clients on a straight brokerage basis. If you want a quick turnover

----LIST WITH US----

CARR & MAGUIRE.

MAKING THIN CHILDREN FAT

A child may be getting plenty of food—and getting NOTHING OUT of the food.

It's what the system assimilates that builds up and strengthens. A pale, thin, listless child is starving for proper food.

Orange Meat

is the food that every system can assimilate. It contains MORE dextrin and maltose (wheat sugars) than any other cereal.

Practically every spoonful of ORANGE MEAT means that much good, red blood—sturdy strength—power and vigor. And children will be as fond of ORANGE MEAT NEXT YEAR as they will be when you have it to-morrow.

Sold by all grocers in 15c. and 25c. pkgs. Every 15c. package contains a coupon good for valuable premiums. 25c. or "Jumbo" package contains 2½ times the quantity of 15c. size. Write "Orange Meat, Kingston" for new premium catalogue.

Tooke COLLARS

15 CENTS ANCHOR BRAND LINEN 2 FOR 25 CENTS

20 CENTS IRON FRAME LINEN BRAND 3 FOR 50 CENTS

These brands have been worn by the best-dressed Canadians for more than a quarter century. They are the recognized leaders in style and quality.

Specially-made Irish linens of the finest texture, with high-grade, properly shrunk interlinings, are the materials used.

The workmanship is all expert, and each collar is individually inspected before it leaves the factory.

TOOKE BROTHERS, Limited,

MONREAL. 905

For GooD Results Advertise In The Daily Bulletin

Western Items

Battleford Herald: On Friday F. W. Otton, a game guardian, seized two antelope which had been brought to town by Solomon Wells for sale, and the latter was fined $30 for having them in his possession. Subsequently Otton sold the antelope and his right to do so is to be tested in the courts.

Rocky Mountain Echo: The growth of Lethbridge fair has kept pace with the development of the province, till now it is the most representative exhibition of Southern Alberta. The prize list has been carefully revised and generous prizes are offered in classes. Live stock men have always been pleased with their treatment here. Increased stabling for horses has been provided this year. The poultry show is always a leader. Free coops are furnished for all birds. Expert judges will place the awards.

Regina Standard: Your delegates desire to pay a tribute to the hospitality shown them by the Edmonton board of trade and by the citizens generally during the convention. The efforts which were made to secure the comfort and entertainment of the delegates were thoroughly appreciated, and it is safe to say that all of them went away with an excellent impression of Edmonton's hospitality.

Regina Standard: "It speaks a good deal for the financial standing of the city that with local improvements in hand we are able to strike a 15 mill rate this year," said Mayor McAra last night in explanation of the city budget, adding that Regina have every reason to be proud of the unique position which she occupies among Canadian cities.

Regina Standard: "Cattle raising in the southern portion of Saskatchewan is falling off and the quality of the stock raised is steadily decreasing," said W. J. Tudge, cattle buyer for the Regina Trading Company to the Standard this morning. Mr. Tudge has today returned from a trip through the eastern portion of the province and while on his rounds he has taken in all the local fairs in order that he might pick up whatever fat stock was offering. The above is the conclusion he has come to after inspecting the stock all over the country.

Moose Jaw Signal: The Chicago capitalists who are interesting themselves in the local meat packing enterprise, are now in Winnipeg and are expected to arrive here on Tuesday. They will bring with them complete plans and specifications, and will be accompanied by an architect familiar with the construction of such buildings as are required for the work. In the meantime the stock lists of the company with prospectus is in the hands of Mr. Loree, the manager of the Bank of Hamilton, who will supply any information desired. $30,000 is the amount which it is desired to have subscribed in this city and district.

TEMPERATURE RECORDS

Winnipeg, Aug. 8.—The weather has been decidedly warmer and clear in all districts. Temperatures of over 80 have been general.

	Max	Min.
Edmonton, fair	90	88
Prince Albert, clear	84	54
Regina, clear	83	51
Estevan, clear	82	55
Minnedosa, clear	82	50
Pynston, clear	83	54
W. Selkirk, clear	81	52
Kamloops, fair	92	62
Medicine Hat, clear	98	60
Swift Current, clear	86	54
Broadview, clear	87	52
Virden, clear	[illegible]	40
Cartwright, clear	[illegible]	50
Warden, fair	85	58
Winnipeg, fair	84	58
Victoria, fair	76	52
Lethbridge, clear	82	58
Battleford, clear	92	52
Yorkton, clear	83	78
Dauphin, clear	86	57
Brandon, clear	82	52
Carman, clear	82	51
Emerson, clear	88	65
Calgary, fair	88	52
Saskatoon, fair	90	58
Qu'Appelle, clear	84	56
Moosomin, clear	80	55
Pierson, clear	80	50
Cypress River, clear	66	56
Portage la Prairie, clear	81	61
Port Arthur, clear	74	50
Lethbridge, clear	82	58

HOW TO WARM SLIPPERS

"Young Wife" writes: "I am very fond of reading advice to newly married folk. Recently I saw a hint that every husband is gratified if he finds his slippers ready warmed for him when he comes home of an evening. Please advise me as to the proper way to warm slippers." To her the Minneapolis Tribune gives this sage advice: Go to the cellar and get a hod of coal. You should have a slow fire going in the kitchen range during the afternoon. Rake the coals down to a level bed and pour in the hod of coal and open the draughts. When the stovepipe shows red to the ceiling, and the top of the stove is a cream yellow, and so hot that a drop of water will evaporate when within two inches of the surface, close the damper and wait until the range cools down to 365 degrees Fahrenheit. If you have no thermometer, borrow one from a neighbor. (It is a small courtesy but one that will be appreciated if you suggest to your neighbor to bring her husband's slippers to warm them on your range.) Put the slippers in the oven, close the door, and go through the house, singing merrily to yourself. From time to time look at the slippers, turning them occasionally so that the heat may reach all sides of them. They are well warmed when the toes begin to curl. When this occurs place them on the back of the range, covering them with a boiler lid. This will retain the heat. When you hear your husband coming up the steps take up the slippers on a toasting fork and carry them to his den. Some practical housewives garnish with parsley, but this is a matter of choice.

NOT AN EXPERIMENT. AN ESTABLISHED AND ADMITTED FACT. 3,000,000 USERS PRAISE IT.

PRICES
Carbo-Magnetic $2.00
Pair in leather case $4.50
Double Concave for heavy beards $2.50

"Carbo-Magnetic" Elastic Cushion Strops, $1.00. Free booklet "Hints to Shavers."

REVILLON BROS. LIMITED.

Prompt delivery of a Semi-ready Suit is promised within 2 hours.

The garments are finished to your measure, and pressed by an expert tailor—for every Semi-ready Wardrobe has its tailor-finishing department.

A $15 Suit of good material and Semi-ready make is equal to $22 of the old-time Tailoring value.

Semi-ready Wardrobe—

- THE -
CAPITAL PANTORIUM,

Is the best place to get your Clothes Cleaned, Pressed and Repaired.

Lowest Prices.
Best Workmanship.

Special rates per month arranged.

Maxwell & Honest, Props.

79 McDougall Street,
'Phone 539.

We Have Fresh Fruit on Our Table Every Morning for Breakfast at the

MARIAGGI CAFE

OLD POST OFFICE STAND
JASPER AVE.

The Famous Dorothy Dodd

Lifebuoy Soap—disinfectant—is strongly recommended by the medical profession as a safeguard against infectious diseases.

Wilson's FLY PADS

ONE PACKET HAS ACTUALLY KILLED

A BUSHEL OF FLIES

Sold by all Druggists and General Stores and by mail.

TEN CENTS PER PACKET FROM

ARCHDALE WILSON,
HAMILTON, ONT.

Cash or Cure

If Shiloh's Consumption Cure fails to cure your Cold or Cough, you get back all you paid for it. You are sure of a Cure or the Cash.

If it wasn't a sure cure, this offer would not be made.

Can anything be fairer?

If you have a Cold, Cough, or any disease of the Throat, Lungs or Air Passages, try

SHILOH

25c. per bottle. All dealers guarantee it.

Emmployent Agency

If you want men to work in any capacity apply to

M. H. Tuttle

Box 329 Strathcona

Office two blocks east of C. P. R. tracks.

Prompt attention given to all orders.

MR. INVESTOR

While keeping your ear open for the announcement of the

PARLIAMENT BUILDINGS

Take a run out west and above all keep your eye on

North Jasper Place

EASILY THE BEST BUY IN THE CITY.

C. H. GIBSON & CO.
SOLE AGENTS

Jasper Avenue. Opposite Merchants Bank. Office Open Evenings.

EASTWOOD

SPENDID HIGH LAND ADJOINING EAST END CITY PARK AND CITY BOUNDARY

Portion of this Property has been sub-divided into Lots 50 x 150. Desirable Frontages on Fort Saskatchewan Trail
Prices from $90.00 Up. Terms: One-Fourth Cash; Balance in Six, Twelve and Eighteen Months.

BUSES TO TAKE OUT INTENDING PURCHASERS

Apply JAMES McDONALD : : : or : : : : KILLEN & GILBERT

Canadian Northern Railway

Daily between Winnipeg and Port Arthur

"The Steamship Express"

16.00k Leave ... ... Winnipeg ... ... Arrive 11.30k
8.30k Arrive ... ... Port Arthur ... ... Leave 18.50k

Connecting at Port Arthur with Northern Navigation Co's Steamers, Canadian Pacific Steamship Line and Canadian Pacific Railway.

Daily (including Sunday) Trains Between Winnipeg and Edmonton.

1st Day 12.30k Leave ... Winnipeg ... ...Arrive 11.20k 3rd Day
3rd Day 1.45k Arrive ... Edmonton ... ...Leave 19.15k 1st Day

Handsome new sleeping and dining cars (meals a la carte) between Edmonton, Winnipeg and Port Arthur.

SUMMER TOURS—To St. Paul, Minneapolis, Duluth, Isle Royale, and Eastern Points.

CANADIAN NORTHERN

Get Berth Reservations and Fullest Information From

Wm. E. Dunn
City Ticket Agent
115 Jasper Ave. East 'Phone 525.
Edmonton, Alta.

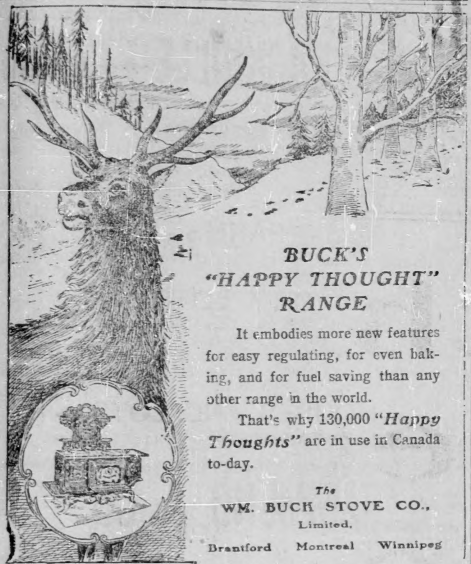

BUCK'S "HAPPY THOUGHT" RANGE

It embodies more new features for easy regulating, for even baking, and for fuel saving than any other range in the world.

That's why 130,000 "*Happy Thoughts*" are in use in Canada to-day.

The WM. BUCK STOVE CO., Limited.
Brantford Montreal Winnipeg

Well! Well! Well!

If you have any furniture or a piano to move, let us know

Western Cartage Company.

Express and Transfer

Call on us or ring up 'phone 524 or drop a card to P.O. Box 673.

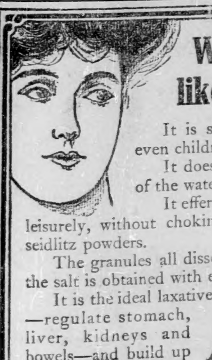

Why everybody likes Abbey's Salt.

It is so pleasant to the taste that even children take it with pleasure.

It does not "cake" or flake on top of the water.

It effervesces slowly—may be drunk leisurely, without choking or blinding the user like seidlitz powders.

The granules all dissolve—thus the full benefit of the salt is obtained with every dose.

It is the ideal laxative and tonic to purify the blood—regulate stomach, liver, kidneys and bowels—and build up the system.

25c. and 60c. a bottle.

Abbey's Effer-vescent Salt

St. Agnes' School
Elmpool Belleville

Patron—The Lord Bishop of Ontario.

Thorough courses in English Languages, Music, Art and Physical Culture.

Pupils prepared for the Universities.

Conservatory of music examinations held at the school.

Beautiful and extensive grounds, large and handsome building, equipped with every modern convenience and improvement, including gymnasium and swimming tank.

For prospectus and full particulars apply to

Miss F. E. Carroll,
Lady Principal

MILNER'S COAL

LEAVE ORDERS AT
BERG'S FRUIT STORE
Phone 67 Prompt Delivery

Milner & Co

Coal
Firewood
PHONE UP 2
CANDY & CO.

Alberta's First Provincial Fair

(From the Nor'West Farmer)

The first provincial fair for Alberta was held at Edmonton on July 2nd, 3rd, 4th and 5th. The directorate, loyally backed by the city, were ambitious to make the inaugural exhibition a worthy event, and, according to the "after the fair" talk, they succeeded. The directors were a lively and eneretic bunch. Joe Morris was president and Jack Mercer vice. They swung the heavy end of the entertainment for the thousands in the grand stand. Sheriff Robertson was busy in the interests of the public comfort, and every other director gave a helping hand in the same direction. Then in the separate departments, there were John McPherson, Tom Dalny, and W. D. Carscadden, for live stock, with Gariepy, Charlie May, J. H. Picard and Tom Bellamy on in--terior exhibits and grounds, and the smoothness wth which the event was pulled off shows how they operated.

A summer fair, of course, cannot bring out the same quantity or quality of agricultural and garden products as a fall fair, and on this account the summer fair seems to stand for a big concession to the love for transitory sport, and does not in reality give us much chance to see what the country can do and give an opportunity, in a big contagious sort of way, for the liberal fruits of the year—and we cannot get over liking this side of the show. The industrial features should be dominant in a provincial fair, too. The educational aspects should be stronger than the sporting and spectacular.

It would appear from the prize list that the directors of the Edmonton fair wish to give the strongest inducements to farm exhibits of all sorts. The prize money for stock was doubled this year; and the effect is plainly seen in the great increase in stock exhibits. Horses, cattle, sheep and swine entries were doubled in almost all cases. Horsemen from British Columbia and cattlemen from Manitoba, were in this year, besides a large number of new exhibitors of all classes of stock within the province. A very favorable sign was that a large part of the new stock was in the registered classes. There were entrise in every section of the class for registered draught horses; competition in the Shorthorn class was doubled, if not trebled, and registered sheep and swine were in the ascendant.

In the registered draught sections John Turner, of Calgary, was the principal exhibitor, and captured the most coveted awards, except in the brood mare with foal at side section. His aged stallion, Consul, won sweepstakes in the draught class with Percherons, Shires, and some other good Clydes in the mix-up. His two year old filly was greatly admired. The aged stallion section was without a poor horse. The Stony Plain Clydesdale Association have a good horse, and the Shire shown by their Spruce Grove neighbors is a nice clean, smart horse, of good conformation. Fraser and Freeman showed a useful kind of team in the registered class.

The unregistered draught agricultural and general purpose sections were all pretty well filled with useful stock. As a rule, it was not in very high fit; but the good quality of the young stock, and the increasing number out speaks volumes for the rapid growth of the horse breeding industry. Some of the teams brought out were in no fit at all, and were unnecessarily plain to begin with; and Judge Kydd properly declined to get eloquent with red ribbons in such cases. Good teams, however, were shown in the general purpose class.

he light horse classes showed a great

The light horse classes showed great an improvement in quality. There are some young things being well looked after in the road class by such fellows as Jim Faris, of Red Deer, Lyons, and McNulty, of Strathcona, besides quite a number of individual fanciers and owners. In the light horse championship, there were half a dozen aspirants representing Hackney, Standard-bred, Cleveland Bay and roadster classes. N. E. McAbee, of Golden, B.C. got the award with a very nicely finished Thoroughbred. He is a beautiful color, of nice movement, exact in type, and of splendid symmetry and balance. The saddle classes did not bring out enough for competition, but one or two good animals were shown.

The carriage classes were good to look at in both singles and doubles. In the sixteen hands double, C. Robert had out a strong team of blacks. In the fifteen to fifteen and three-quarters, Archie York came on with a very stylish pair of solid bays, clean cut, will put up, nice actors, and good to look at. Robert came in second with a well-matched brown pair. E. K. Strathy won in the singles in very good company.

The chief exhibitors in cattle were Geo .Little of Neepawa, R. K. Bennett, of Midnapore, A. F. McGill, of Lacombe, W. Golleg, of Edmonton, R. P. Ottewell of Clover Bar. J. Tough of Edmonton, and W. F. Cameron, of Strathcona, Geo. Kinnon of Cottonwood, Sask., arrived too late for competition, but had some good ones. Little had a nice string of twelve. He secured first consideration in most of the female sections. His animals are nice and smooth, of good substance, and show good keep. He has a very creditable male with them. At the top of the bull sections were Bennett, in the aged class, with Trout Creek Hero, A. F. McGill, in the under twos with Crimson General, Goley in the yearlings, and Little in the calf sections; and the four of them would be called good ones in any country. Trout Creek Hero is a fine combination of substance with fleshing qualities. Crimson General was the tip-topper at Calgary Spring Show, and is a real aristocrat. Golley's was a winner as a calf, was first and reserve champion last year, and is a long, sappy roan with a well-filled top all the way through. Little has a good calf. Bennett's youngster that went to the pens with second award, had the judge guessing for a while in the calf class.

In Herefords Jas Tough had the ring to himself. His herd is a credit to himself and to the exhibition. He has a herd header of the big Hereford kind and very beefy and smooth withal. He lingered among the beef championship group for so long that Crimson General changed uneasily from one foot to the other; but McGill won out. McGill also got championship for western bred bull, and sweepstakes over all breeds. Tough's females were even better than his males, and he will be heard from in Calgary. Only one Galloway was shown.

W. F. Cameron has a nice string of Jerseys. He had the class to himself, but his stuff bespeaks the critical breeder and fancier, and had many admirers.

The province is, on the whole, slower in sheep than in any other class of live stock. Turner, of Calgary, was up this year with a full class of Shrops, and A. J. Boyd, of Red Deer, with a lot of good Oxfords. These were both good flocks, with finish and breed character as well. They showed together in what the directors were pleased to call short wool classes. Someone will draw easy money for a year or two owing to small competition; but it will have an educational value, and the competition will come. Then there should be no prizes for rams that are not pure

Two-thirds of the hogs were thick ones, and not of the modern bacon type. They were also all too fat. Tough had Yorkshires; Stevens, Morken, and Hecko, Berkshires; Scamon, Chesters; and Quebec, Tamworths. Tough's, on the whole, were of the best general type, but Morken had some modern Berks. Tough won the Association and C. N. R. bacon hog prizes; and a Tamworth boar of Quebec's won sweepstakes over all breeds.

There were a few good birds in the the mature sections for Barred Plymouth Rocks, Light Brahmas, White Wyandottes, and Leghorns, but no cocks. Hodkinson of Neepawa, Cameron of Strathcona, and Manson of Edmonton, were the principal exhibitors.

CANADIAN CREAMERIES

The twelve government creameries in Alberta last year turned out for market 925,000 lbs of butter, which averaged 21.35 cents, says the New York Herald. The product was sold in British Columbia, Yukon, China and Japan. The government operates and turns over the entire net profits of these creameries to 1,200 farmers supplying the milk. Fifteen private creameries have also been established in Alberta and these exported in 1905, 650,000 pounds of butter.

During the last year Canada exported 34,520,705 pounds of butter valued at $7,010,799; cheese, 215,379, 587 pounds. valued at $22,237,540. The total valuation of the cheese, butter bacon and hams exported from the Dominion in 1905, including October, amounted to $9,000,000 more than all the products of the forest (rough and manufactured) $15,,000,000 more than all the grain and grain products exported from this country during that period. The exports of butter from the United States duringg 1905 were valued at $2,876,628, while the value of the cheese exported was only $935,934.

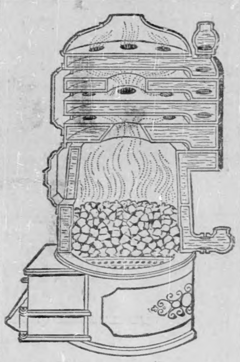

THE Oxford Hot Water Boiler takes advantage of every known scientific point which will increase the generation and distribution of heat.

We have increased its power enormously by making the walls of the fire pot slant inwards above the fire. This gives a greater surface for the direct action of the rays of heat.

Oxford Hot Water Boiler

The first water section over the fire is double depth, with bell-shaped flues, which also increases the surface directly displayed to the action of the heat.

These are but two of the exclusive points which make the Oxford Hot Water Boiler the most economical and most efficient home-warming apparatus on the market. If you will drop us a post card, we will send you our catalogue, which explains the whole system.

1004

The Gurney Foundry Co., Limited, Toronto Hamilton, Montreal, Winnipeg, Vancouver
THE GURNEY STANDARD METAL CO., LIMITED, CALGARY

LOST

On Donald Ross' Hill a lady's plush parasol with colored border. Finder please leave at Bulletin office.
dy 185-186 pd

RED FIFE
Tooke
COLLARS

The life is not bleached out of the linen used in these Collars.

That is one reason they withstand laundry usage longer than other Collars.

Made only from an Irish linen, woven exclusively for Tooke, that will not break or wear out prematurely.

TOOKE BROTHERS, LIMITED.
MONTREAL. 911

NIAGARA.—Notably a stylish collar, yet shaped for neck-ease on hot days. 1¾ in. at back, 2⅛ from tip of point to fold.

28w

Demand the Brand

W.G.&R. LINEN Collars

IRISH linen makes this collar, tho you'd pay its price for cotton and half the value if you didn't demand the brand. Any good store can sell you this better-made collar.

W.G.&R. Makers, Berlin, Canada

From the Semi-ready Style Book.

While the young men of Canada, quickly open to modern ideas, at once adopted the Semi-ready system of tailoring, the older and more conservative men soon became as enthusiastic about it.

Why pay $30 for a wait-to-order suit when you can get the same material better tailored for $20? You may see just how its looks made up before you buy.

Semi-ready Suits are finished to measure in two hours after the order is booked. Every suit is fashioned to fit some particular physical type.

SEMI-READY WARDROBE

May's Coal Co., Limited

Furnace, Stove and Nut coal. Office Main street. Phone 151. P O. Box 246, Edmonton.

NOTICE.

"This is to give notice that we have applied for permission to erect piers and booms in the Saskatchewan River as per plans deposited with the Minister of Public Works and the Registrar of Deeds in this district."

THE EDMONTON LUMBER CO LTD

Dy 1 month from July 17.

Capital - Paid Up - $3,000,000

Reserve Fund and Undivided Pofits $3,839,000

Total Assets, $42,000,000

President, E. B. OSLER, M.P. General Manager, C. A. BOGERT.

THE DOMINION BANK

A General Banking Business Transacted

Savings Bank Department.

Interest allowed on deposits of $1 and up. No delay in the withdrawal of any part, or the whole of the deposit.

Edmonton Branch : : : JASPER AVENUE

Few Doors West of McDougall & Secord.

E. C. BOWKER, Manager.

FOR ......

Good Results

Advertise in the BULLETIN.

Greatest Wine and Spirit Merchants in the World

By appointment to H.M. The King.

By appointment to H.R.H. The Prince of Wales.

From a modest beginning a half-century ago, the firm of

W. & A. Gilbey

has grown till it now controls more than $12,500,000 capital, employs an army of officials and operatives, owns famous Distilleries in Scotland and England, equally famous Vineyards in France, properties in Oporto and Cognac, agencies in every part of the world, and distributes annually more than 15,000,000 bottles of Wines and Spirits, the

Absolute Purity and Genuineness

OF WHICH ARE STRICTLY

Guaranteed Under Acts of Parliament

(38 and 39 Vic., Cap. 63, 50 and 51 Vic., Cap. 28)

Notable as they are in such distinctions, W. & A. Gilbey are famous also as growers and distillers—producers of

All-Pure Malt Whiskies and Genuine Vintage Wines

From among more than 350 Specialties the following are excellent for general consumption and particularly old and choice:

SPIRITS

"Strathmill" Scotch Whisky
Pure Malt, 6 years old.

"Spey Royal" Scotch Whisky
The choicest and oldest procurable. Distilled from specially selected Malted Barley.

Old Tom Gin—The finest quality.

London Dry Gin—The finest quality.

Plymouth Gin—Of fine delicate flavor.

Champagne Cognac, "L'Or Extrait du Vin." (Five Stars).
A Cognac Brandy of the finest quality.

Old Jamaica Rum, "The Governor General"
Of great age, with soft, mellow flavor.

WINES

"Invalid" Port
A very fine light vintage wine.

"Natural Montilla" Sherry
A pale, nutty wine, 9 years old.

"Chateau Loudenne" Claret
Grand Vin. Distinguished by great elegance and bouquet. Awarded the Gold Medal at the Paris Exhibition.

"Pommard" Burgundy
Charming bouquet, with a soft, full flavor.

Purity, Age and Quality absolutely guaranteed to be strictly in accordance with descriptions on the Labels.

W & A Gilbey

GROWERS DISTILLERS BOTTLERS DISTRIBUTORS

For Sale in Edmonton by THE EDMONTON WINE AND SPIRIT CO.,

All the Leadnng Hotels and

J. B. MERCER, ... AGENT.

Ross Bros., Limited

Whether in Need of

Table Cutlery

or not it will pay you to investigate the values we are offering in

A 1 Silver Forks and Spoons.

Some Odd Lines to Clear at Odd Prices.

Ross Bros., Limited

WHOLESALE AND RETAIL HARDWARE

Guns and Amunition. House Furnishings

An Ordinance respecting Agricultural Societies

3. To each society holding an exhibition and to any incorporated company or board of management of a joint exhibition holding an exhibition and filing in the department on or before the twenty-third day of December following a return furnishing in respect of such exhibition the same information as is required of a society by clauses (c), (d) and (e) of section 25, whose total expenditure for prizes at such exhibition exceeds $250 an amount equal to sixty-six and two-thirds per cent. of the amount actually paid out for such prizes, but not exceeding the sum of $1,000: Provided that the commissioner may withhold payment in respect to any prize offered which in his opinion is not calculated to promote the legitimate objects of an agricultural exhibition: and provided also that no incorporated company that permits voting by proxy or allows more than one vote to be exercised by each shareholder irrespective of the number of shares owned or controlled by such shareholder shall be entitled to any grant under this clause.

(2) In case the amount of the appropriation available shall not be sufficient to pay the total amount of the grants which would be payable under this section then such amount may be apportioned between those entitled *pro rata* on the same basis. 1899, c. 14, s. 27; 1900, c. 21, ss. 2, 3.

DISORGANIZATION OF SOCIETIES.

34. In the event of its appearing advisable that any society be disorganized, the commissioner may order and declare that, on and after a day to be named by him, such society shall be disorganized, and thereupon the same shall cease to exist and the officers thereof shall cease to hold office. 1899, c. 14, s. 29.

35. Upon the disorganization of any society the commissioner may appoint a liquidator or liquidators to adjust and settle the assets and liabilities of such society and such liquidator or liquidators so appointed shall have full power and authority to sell and dispose of and convert into money all the assets and property of such society, and shall apply the same so far as the same will extend, first, in payment of his or their remuneration, to be fixed by the commissioner, and secondly, in payment of the liabilities of the society, and the surplus, if any, shall be paid into the general revenue fund of the Territories. 1899, c. 14, s. 30.

36. The Lieutenant Governor in Council may make regulations for the guidance of agricultural societies not inconsistent with the provisions of this Ordinance respecting the manner in which their official books and records are to be kept and governing the conduct and management of agricultural institute meetings, exhibitions and any other undertakings such societies are authorized to engage in.

(2) Any society that fails to carry out such regulations shall not be entitled to participate in any appropriation in aid of agricultural societies provided by the Legislative Assembly.

37. Chapter 14 of the Ordinances of 1899 and chapter 21 of the Ordinances of 1900 are hereby repealed.

SCHEDULE.

FORM A.

APPLICATION FOR FORMATION OF SOCIETY.

To the Commissioner of Agriculture of the North-West Territories.

We the undersigned hereby apply to be formed into an agricultural society under the provisions of *The Agricultural Societies Ordinance.*

The proposed name of the society is "The Agricultural Society."

The proposed chief place of business is at in the North-West Territories.

And the undersigned, each as to himself, says:

1. That he is over eighteen years of age;
2. That he is a resident of the North-West Territories:
3. That he is not a member of any other agricultural society;

4. That he has subscribed to the funds of the society the sum set opposite his name in the fourth column hereunder and that he has paid to said funds the sum set opposite his name in the fourth column hereunder.

Dated at this day of A.D. 1

AFFIDAVIT VERIFYING APPLICATION.

Canada.
North-West Territories.
To Wit:

I,
of
in the North-West Territories,
make oath and say:

1. I am one of the subscribers to the foregoing (or annexed) application:
2. I verily believe that the statements made in the said application by each of said applicants are true:
3. The sum of , dollars, being the total sum paid by said applicants towards the funds of the proposed Agricultural Society is now held by in trust for said society.

Sworn to before me at
in the North-West Territories
this day of
A.D. 1

(Signature.)

A in and for the N.W.T.

1889, c. 14, Form A.

FORM B.

THE NORTH-WEST TERRITORIES.

The Agricultural Societies Ordinance.

This is to certify that on the day of A.D. 1 , application was made to the Commissioner of Agriculture for the North-West Territories by (here set out names and addresses of applicants) for the formation of an agricultural society under the provisions of *The Agricultural Societies Ordinance*, to be known as The Agricultural Society and to have its chief place of business at in the said

Cap. 17 AGRICULTURAL SOCIETIES 1903

Territories and the requirements of the said Ordinance as to matters preliminary having been complied with it is hereby declared that the said agricultural society has been this day organized under the name of The Agricultural Society and having its chief place of business as aforesaid and subject in all respects to the provisions of the said Ordinance.

Dated at Regina this day of A.D. 1 .

Commissioner of Agriculture.

1891, c. 14, Form B.

An Act to amend The Strathcona Radial Tramway Ordinance 1904.

(*Assented to May 9, 1906.*)

HEREAS a Petition has been presented by the Strathcona Radial Tramway Company, Limited, praying for certain amendments to The Strathcona Radial Tramway Ordinance of 1904, being chapter 34 of the Ordinances of the North-West Territories passed in the year 1904;

And it is expedient to grant the prayer of said petition:

Therefore His Majesty, by and with the advice and consent of the Legislative Assembly of the Province of Alberta, enacts as follows:

1. Subsection (*f*) of Section 3 of Chapter 34 of the Ordinances of 1904 is hereby amended by inserting after the word "establish," where it occurs in the twelfth line of said subsection, the words "water-power and other."

2. Section 9 of the said Ordinance is hereby amended by inserting after the word "buildings,' where it occurs in the fifth line thereof, the words "or construction of water-power or other works to supply electricity."

3. Section 19 of the said Ordinance is hereby repealed and the following substituted therefor:

"19. (1) The directors of the company, under authority of the shareholders to them given at any special general meeting called for that purpose, at which meeting shareholders representing at least two-thirds in value of the subscribed stock of the company, and who have paid all calls due thereon, are present in person or represented by proxy, may, subject to the provisions in this Act, contained, issue bonds, debentures or other securities signed by the president or other presiding officer and countersigned by the secretary, which countersignature and the signature of the coupons attached to the same may be engraved; and such bonds, debentures or other securities may be made payable at such times and in such manner, and at such place or places in Canada or elsewhere, and bear such rate of interest not exceeding six per cent. per annum, as the directors may think proper; but the whole amount of the issue of such bonds, debentures or other securities shall not exceed $10,000 for each mile of the railway.

(2) The directors shall issue and sell or pledge all or any of the said bonds, debentures or other securities at the best price and upon the best terms and conditions which at the time they may be able to obtain for the purpose of raising money for prosecuting the said undertaking, or they may pledge the said bonds, debentures or other securities for the purpose of procuring the rails, fish plates and electric plant necessary for the undertaking.

(3) No such bond, debenture or other security shall be for a less sum than one hundred dollars.

(4) The power of issuing bonds hereby conferred upon the company shall not be construed as being exhausted by such issue; but such power may be exercised from time to time, upon the bonds constituting such issue being withdrawn or paid off and duly cancelled; but no bonds, or debentures shall

(Continued on Page 9.)

The One Right Steel Plate Range

Until we found out just the right way to use asbestos to keep the heat in a cooking range where it must cook the food instead of cooking the cook,—every steel-plate range kept the kitchen broiling-hot. This range is a cool range—the top shield and lining is thick asbestos, so the heat stays inside the range and keeps oven evenly hot. Food is better cooked, quicker cooked and cooked for less fuel-cost.

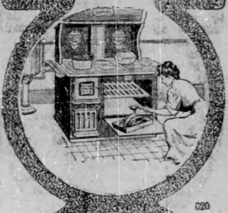

For Cleanly Cookery
OXFORD CHANCELLOR
BURNS WOOD OR COAL

Everything about it is cleanly,—empty the ash-pit without fluffing ashes over everything; feed-pouch takes fuel without clutter and muss. Fuel does more cooking because this range has the right draft-control,—sensitive, easily-governed—bring a fire up quick, cool it down quick.

Many styles on view
THE GURNEY FOUNDRY CO., Limited
Toronto Montreal Hamilton
Winnipeg Calgary Vancouver

Monkey Brand Soap makes copper like gold, tin like silver, crockery like marble, and windows like crystal.

Pack Your Trunk And Go East

That's a good start toward a pleasant and profitable Summer Vacation. In purchasing your ticket tell the agent it MUST read over the

Chicago, Milwaukee & St. Paul Railway

between the Twin Cities and Chicago. Five handsome daily trains including the Pioneer Limited and the Fast Mail. Direct connections at St. Paul Union Depot with all trains from the North and West. Sleeping car berths higher, wider and longer than the berths in other sleepers and therefore cooler and more comfortable for Summer travel.

Let us know where you are going and full information as to rates, routes, connections, etc. will be cheerfully furnished by return mail

W. B. DIXON
NORTHWESTERN PASSENGER AGENT.
365 Robert St., St. Paul.

ACRE LOTS - GLENWOOD - ACRE LOTS

Adjoining Jasper Place, west of the city, and

ACRE LOTS - PARKVILLE - ACRE LOTS

One-half mile north Elm Park. One mile north G. T. P.

Price of these acres from $200 to $250 each. Liberal reduction to purchasers of five acres and upwards.

Easy Terms One-third cash, balance one and two years. Almost your last chance to secure choice acreage so near the city limits.

- - FARMS - -

Some fine farms near the city from $22 per acre. See our list of farms.

- - CITY LOTS - -

H. B. R. lots from $700 up. East End lots from $300 up. Norwood lots $252 Groat Estate from $250 up. Parkdale lots from $125, also Deiton and King Powell lots. On Gallagher St. we have four choice lots including a 48 ft. wide corner for $1200 for the bunch.

- - HOUSES AND LOTS - -

In several good localities and many of them good buying.

Call and see our large lists of Lots, Houses, Farms and Acreage

HAMMOND & CO.

219 Jasper Ave. 219 Jasper Ave.

The Semi-ready Spring Style.

Semi-ready Tailoring was not an inspirational discovery. It was an evolution of bright ideas.

To put as good work in Semi-ready $15 Suits as in their $25 Suits was an after attainment.

SEMI-READY WARDROBE—

Wilson's FLY PADS

THE ONLY THING THAT KILLS THEM ALL

AVOID POOR IMITATIONS.

Sold by all Druggists and General Stores and by mail.

TEN CENTS PER PACKET FROM

ARCHDALE WILSON
HAMILTON, ONT.

BE WISE BUY NOW!

A SURE MONEY MAKER!

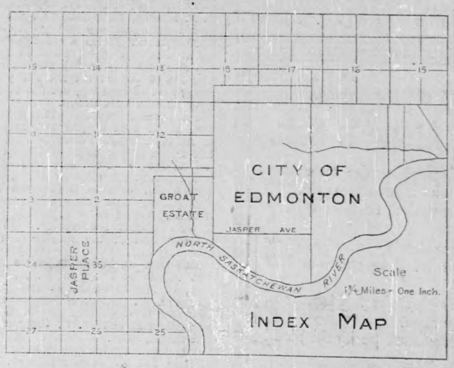

Jasper Place

EDMONTON

BEST SUBURBAN PROPERTY.

Directly West and South of All Railways.

. . . . Closest Property to the River.

EASY TERMS.

WATSON & COMPANY.

AN ACT TO INCORPORATE STRATHCONA RAILWAY TRAMWAY ORDINANCE.

(Continued from Page 8.)

be issued until five per centum of the authorized capital has been actually expended on the work.

(5) Such bonds shall be issued only in proportion to the length of railway constructed or under contract to be constructed.

(6) The company may secure such bonds, debentures or other securities by a mortgage deed creating such mortgages, charges and encumbrances upon whole of such property, assets, rents and revenues of the company, present or future, or both, as are described in the said deed.

(7) By the said deed the company may grant to the holders of such bonds, debentures or other securities, or the trustees named in such deed, all and every the powers, rights and remedies granted by this Act in respect of the said bonds, debentures or other securities, and all other powers, rights and remedies not inconsistent with this Act, or may restrict the said holders in the exercise of any power, privilege or remedy granted by this Act, as the case may be; and all the powers, rights and remedies so provided for in scuh mortgage deed shall be valid and binding and available to the said holders in manner and form as therein provided.

(8) Every such mortgage deed shall be deposited in the office of the Provincial Secretary, of which deposit notice shall be given by the company in the Alberta Gazette.

(9) The bonds, debentures or other securities hereby authorized to be issued shall be taken and considered to be the first preferential claim and charge upon the company and the franchise, undertaking, tolls and income, rents and revenues, and real and personal property thereof at any time acquired, save and except as provided for in the next preceding section.

(10) Each holder of the bonds, debentures or other securities shall be deemed to be a mortgagee or incumbrancee upon the said securities pro rata with all the other holders, and no proceedings authorized by law or by this Act shall be taken to enforce payment of the said bonds, debentures or other securities or of the interest thereon except through the trustee or trustees appointed by or under such mortgage deed.

(11) All bonds, debentures or other securities hereby authorized may be made payable to bearer, and shall in that case be transferable by delivery until registration thereof in the office of the Provincial Secretary, and while so registered they shall be transferable by written transfers registered in the same manner as in the case of the transfer of shares.

(12) It shall not be necessary in order to preserve the priority, lien, charge, mortgage or privilege purporting to appertain to or to be created by any bond, debenture or other security issued or mortgage deed executed under authority of this Act that such bond or deed be registered in any manner or in any place whatsoever except at the office of the Provincial Secretary as aforesaid.

(13) The company may become parties to promissory notes and bills of exchange for sums not less than $100, and in any such promissory note or bill of exchange made, drawn, accepted or indorsed by the president or vice-president of the company, and countersigned by the secretary of the company or other officer authorized by the bylaws of the company shall be binding on the company; and every such promissory note or bill of exchange so made, drawn, accepted or endorsed shall be presumed to have been made, drawn, accepted or endorsed with proper authority until the contrary be shewn, and in no case shall it be necessary to have the seal of the company affixed to such promissory note or bill of exchange; nor shall the president, vice-president or secretary or other officer so authorized be individually responsible for the same, unless, the said promissory notes or bills of exchange have been issued without proper authority; but nothing in this section shall be construed to authorize the company to issue any promissory note or bill of exchange payable to bearer, or intended to be circulated as money or as the notes or bills of a bank."

(14) The powers conferred by this Act shall be subject to any general act respecting tramways which may be hereafter passed.

TEACHERS' SALARIES

The Farmers' Advocate publishes the following list of the salaries paid in many of the towns and cities of Alberta and Saskatchewan.

Regina School—
Principal High School, $1,400, 1st assistant, $1,000; 2nd assistant, $750; principal of public school, $1,200, two teachers at $650, one at $600, one at $575, six at $550, one at $480..

Broadview School—
Principal, $720, assistant $480.

Wapella School—
Principal $900, one teacher at $600 one at $550 and one at $500.

Moosomin School—
Principal, $1,200; assistant $1,000; one teacher, $725; one at $540; two at $525, one at $500 and one at $480.

Saskatoon School—
Principal, $1,000; one teacher at $720; five at $600.

Wolseley School—
Principal, $950; three teachers at $540.

Fort Qu'Appelle School—
Principal, $740, and one teacher $480.

Indian Head School—
Principal, $1,100, one teacher at $580, one at $550, one at $540, one at $500.

Whitewood School—
Principal $1,200, one teacher at $750, one at $700, one at $540, one at $480.

Battleford School—
Principal, $900; primary teacher, $600.

Maple Creek School—
Principal, $800, one teacher at $600 and two at $540.

Grenfell School—
Principal, $900, one teacher, $650 and three at $600.

Yorkton School—
Principal, $1,100, one teacher $700, one $660, one $575, two $550, one $500.

Moose Jaw School—
Principal, $1,500, assistant $1,000, one teacher $900, one $750, two at $600, two $575, five $550, two $540, one $500.

Qu'Appelle, S.D. School—
Principal, $1,000, one teacher $700, one $550, one $540.

Prince Albert School—
Principal, $1,150; assistant $1,000, one teacher $850, one $675, one $600, one $570, one $560, one $550.

Edmonton Schools—
Principal, $1,100, vice-principal, $1,000, three assistants $720 each, eight asistants $640 each, eleven assistants, $600 each.

Calgary High School—
Principal $1,500, two assistants, $1,200 each.

Calgary Public School—
Principal, $1,300, one assistant $900, two assistants, $750 each, three assistants, $720 each, nineteen assistants, $600 each, one assistant $540.

Medicine Hat Public School—
Principal $1,350, one assistant $850, one assistant $750, one assistant $720, seven assistants $600 each, one assistant $540.

Strathcona High School—
Principal, $1,400, one assistant $1,000.

Strathcona Public School—
Vice-principal, $800, one assistant $750, five assistants $625 each, three assistants $540 each.

Lethbridge Public School—
Principal, $1,200, one assistant $1,000, one assistant, $780, seven assistants $600 each.

Wetaskiwin Public School—
Principal, $1,000, two assistants $625 each, one assistant $600, three assistants $575 each.

Raymond Public School—
Principal, $840, seven assistants, $600 each.

Red Deer Public School—
Principal $800, one assistant $600, five assistants, $540 each.

CHINESE COOK THREW KNIFE.

High River Times.—Magistrate Holmes had a very busy session on Tuesday morning. Tom Kee, the Chinese cook at the Alberta Hotel appeared before him on two charges of assault laid by Miss Lizzie Timiin, who until Saturday last was a dining room girl at the Alberta. The first alleged assault took place some six weeks or two months ago; when in a fit of anger Tom threatened the complainant with a steele. The charge in this case was common assault and a fine of $5 and costs was imposed. The second charge was a more serious one. It appears that on Wednesday last a huge carving knife escaped from the hand of this same Chinaman and struck the complainant, who was some twelve feet away at the time, in the back, passed through her clothes and wounded her. The charge in this case was assault occasioning bodily harm, for which the penalty is three years. The magistrate committed the accused for trial at the next sittings of the court in Calgary, though it was argued on his behalf that there was no proof that he actually threw the knife or that it was not an accident. However the magistrate thought differently, and Tom will have to stand his trial before the higher court. In the meantime he was released on bail. The prosecution was represented by Mr. Ballachey, while Mr. Varley and Mr. Nolan, of Calgary, appeared for the accused Chinaman.

Tooke COLLARS

for business men are designed to give the maximum of comfort.

They are correct in style, and are made from the finest Irish linen, woven expressly for them.

Two qualities, all styles, 15c and 20c.

TOOKE BROTHERS, Limited.
912 MONTREAL.

SUNLIGHT SOAP

... better than other Soaps ... best when used in ... Sunlight way. Follow directions.

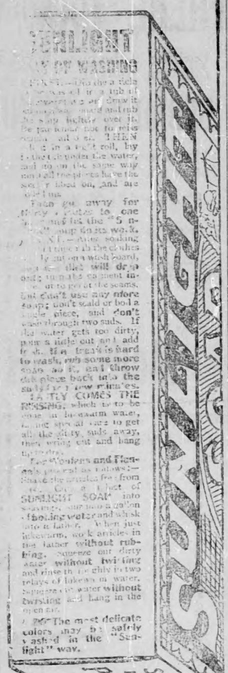

$5,000 REWARD will be paid to any person who proves that Sunlight Soap contains any injurious chemicals or any form of adulteration.

Your Money Refunded by the dealer from whom you buy Sunlight Soap if you find any cause for complaint.

LEVER BROTHERS LIMITED, TORONTO 151

W.G.&R.

NEGLIGEE COAT SHIRTS

For Easy Fit, Real Shirt Comfort and Full Value

You can't ever know how worth-while a right coat shirt really is, till you buy the comfort-fitting kind—the kind that bears this brand—the brand of makers who care. Summer patterns ready now at each good shop. Demand the brand. Your dealer can supply you. ASK. 303

W.G.&R. Makers, Berlin

IF YOU WANT....

A GOOD HONEST DEAL

In any property you buy,
Come and see me.

Phillips Block, 745 First Street
Near Athabasca.

Phillips Realty Co.

My list covers the whole city.

A CLEAN FOUNTAIN PEN

MOORE'S NON-LEAKABLE FOUNTAIN PEN

Never Soils the Fingers or Clothing with Ink

Can be carried in any pocket, either end up

NEVER LEAKS

NEVER DRIES UP

STRICTLY HIGH GRADE

CLEAN
—To Use
—To Fill
—To Carry
—To Handle

"Always Clean"

ASK YOUR LOCAL DEALER TO SHOW THEM

Tooke COLLARS

The Iron Frame quality is designed and made only by experts.

They are four ply, linen throughout and specially protected against laundry wear.

They wear longer than other collars. 914

TOOKE BROTHERS, Limited.
MONTREAL.

For 33 Years

Shiloh's Consumption Cure, the Lung Tonic, has been before the public, and this, together with the fact that its sales have steadily increased year by year is the best proof of the merit of

Shiloh

as a cure for Coughs, Colds, and all diseases of the lungs and air passages. Those who have used Shiloh would not be without it. Those who have never used it should know that every bottle is sold with a positive guarantee that, if it doesn't cure you, the dealer will refund what you paid for it. Shiloh

Has Cured

thousands of the most obstinate cases of Coughs, Colds and Lung troubles. Let it cure you.

"Last winter I coughed for three months and thought I was going into Consumption. I took all sorts of medicines, but nothing did me any good until I used Shiloh's Consumption Cure. Four bottles cured me. This winter I had a very bad cold, was not able to speak, my lungs were sore on the side and back. Six bottles of Shiloh made me well again. I have given it to several people and every one of them have been cured.—D. Joseph, St. Hyacinthe, Que." 601

SHILOH

25c. with guarantee at all druggists

THEY ARE GOING FAST.

NO LONGER

66 LOTS

Only about 25 Left!

u Must Speak Quickly If You Want Any.

The Last Chance to secure a Homesite close in AT FIRST COST.

Mountifield & Graves

Next Old P. O.

MITCHELL & SHAPCOTT

Auctioneers and Valuators

Office—Great West Implement Block opposite Imperial Hotel.

AUCTION SALES

Of Every Description
Conducted in Town or Country.

Furniture Sales a Specialty.

Prompt settlements.

Horse Sales

every Wednesday and Saturday at 2 p.m. prompt, on the market square.

Consult us before day of sale regarding your wishes and entries. We have a large demand for private purchases.

The Western Coal Co

We deliver fresh mined coal from the Stewart river every day of the week but Sunday. Please leave your order one day before you require the coal.

The Western Coal Co.

44 McDougall Ave. Phone 152

LOST

On Fraser avenue, a cut steel purse. Finder kindly leave at Bulletin office. dy tf chg

CRAFTS & LEE

SUBURB OF SANTA ROSA

LOTS AT

$110.00 on Inside $135.00 on Cor

TERMS—One-third cash; balance 6 and 12 months. Good buying.

Beautiful Residential Lots

—IN WEST END—

50x100 feet at $300. Corners at $350 each.

Terms—1-3 cash, Balance 1 and 2 Years, 6 per cent.

No safer buying in Edmonton, and one that will bring profits.

See our list of

Wild and Improved Farm Land.

CRAFTS & LEE

'PHONE 114. P. O. BOX 242.

EDMONTON, ALTA.

STRONG SUITS FOR THE BOYS

Every stitch and seem true and firm. The fabric strong and the color that won't soil easily. These suits are put together for the roughest kind of wear. You might pay a dollar or two more elsewhere. Here they are.

Boy's Navy Blue Suits, chalk stripe, Norfolk style coat	$3.50 each
Boy's Grey Tweed Suits, coat vest and pants, well finished and made to wear	$5.50 each
Black Serge Suits	$3.75 each
Boy's Black All Wool Serge Suits, double breasted	$6.00 each
Boy's Grey Tweed Suit, chalk stripe	$5.00 each
Boy's Check Tweed Suit, a corker to wear	$3.50 each
About four dozen Men's and Boy's Caps, blues, greys, etc., regular price 40c, now	25c each

Gariepy & Lessard.

Latest FICTION : : -

By the Most Popular Authors.

The Jungle, by Upton Sinclair.
Coniston, by Winston Churchill.
A Servant of the Public, by Anthony Hope.
Count Bunker by Clouston.
Folly, by Edith Rickert.
Palm Decides, by Van Hutten.
Silas Strong, by Irving Bachelor.
Barbara Winslow, Rebel, by Elizabeth Ellis.

MacKenzie's Bookstore

HELLO! 'PHONE 6

FOR ALL KINDS OF
BEEF - VEAL
MUTTON PORK
ETC.
AND GET THE BEST.

THE GALLAGHER--HULL MEAT AND PACKING CO. LTD

Have you tried our HAMS and BACON?

For a Square Deal

Every time you give us your money we hand you its equivalent in something from our splendid stock of

Clothing and Men's Furnishings

We give no counterfeits. Our goods are new and bright. For durability, style and make they are surpassed by none. When you are thinking of getting your new suit give us a trial and you will never have cause to regret your decision.

Crystal Palace Clothing Emporium

THE "LITTLE GIANT" TANK

A successful letter press copy depends upon amount of moisture in cloths. Our "LITTLE GIANT" will give any amount you want.

Notice the wing nut on top, when screwed down this compresses a sspring, made of spring, made of special steel, which has a bearing at each end of rolls and distributes an equal pressure. The only manner in which equal pressure can be secured.

The arch casting has holes in it, so that it can be secured to desk or table.

FINISH IS IN BLACK JAPAN AND GOLD WITH NICKEL-PLATED TRIMMINGS

Pan is 11 1-2 x 15 x 2 1-2 inches of Galvanized Iron Finished samea s Tank.

We use a special grade of rub- ber on our rolls and guarantee tank throughout.

Price is Low. Sole Agents—

THE DOUGLAS CO., LTD.

Norwood Block, Edmonton.

City News

THE SCHOOL ORDINANCE

To the editor of the Bulletin:

Sir,—If our school ordinance, like some other Territorial ordinances, should come uup for revision, I think our legislators will find several instances in which, when strictly interpreted, it does not give effect to the good intentions of the framers. Take for instance the chapter on the "Conduct of Schools." Sec. 132 provides that the "school year shall begin on the first day of January," and Section 134 provides that any school open during the whole year the trustees may give from one to five weeks' holidays in winter, and that these holidays "shall commence on the twenty-fourth day of December." Now if they give only one week—that is seven days—the school must reopen on the 31st day of December; and if they give five weeks, (beginning on December 24) the year must end not later than the 58th day of December. Yet Section 132 tells us that the year must end on the 31st day of that month. The intention, evidently was to allow four weeks beginning on the first day of January and eight days at the end of the year.

Again, under the heading, "Payment of Teachers," we have Section 155, which provdies that "If a teacher has taught more than 210 days in any calendar year, he shall only be entitled to a year's salary." while a teacher beginning his year on the first of January can earn a year's salary by teaching only 45 weeks. It is not at all probable that the Assembly intended to grant special favors to teachers who engage on the first day of January.

This section (155), too, discriminates against the teachers of "summer schools." If one of the latter takes four days to attend a teachers' institute in the spring and a local convention in the fall—which, according to the regulations, he shall have the right to do—he loses four days-salary, for these can scarcely be called "actual teaching days within the period of his engagement"; but the teacher of a yearly school, (if he begins his year at the proper time) may take the same four days and draw his full year's salary, for there are 210 teaching days exclusive of these.

A BAD ROAD

Editor Bulletin:—

For a piece of rough road that between Mill creek and the top of Dowler's Hill, takes the cake. It is almost impossible to bring a load of hay along it, the holes being deep enough to twist your reach and throw your load over. This road in its present state in a white man's country would be detrimental to business. Our representative, Mr. Rutherford, would do well to take a walk over this part of road mentioned and see if the complaint is genuine. Also the bridge at Gallagher's slaughter house is dangerous. Planks are worn through, making the bridge dangerous.

T. DALY.

HOTEL ARRIVALS

HOTEL ARRIVALS

WINDSOR—
J. Crane and wife, Chicago.
S. L. Tilley Morrell, Sussex, N.B.
W. N. Morrison, Lacombe.
W. J. Bowns, Lacombe.
W. F. Dennison, Valley City.
J. E. Bisaillon, Montreal.
Mrs. Finkle, Revelstoke.
W. L. Walsh, Calgary.
A. J. Macdonald, Vancouver.
W. Settley, City.
Thomas Russell, Victoria, B.C.

ALBERTA—
R. Jackson, Winnipeg.
H. V. Bonslaugh, Winnipeg.
The Misses Clarke, Winnipeg.
W. E. Davidson, Toronto.
S. G. Adams, Winnipeg.
H. K. Kelliher, Montreal.
H. H. Mason, Toronto.
T. H. Mason, Toronto.
Miss Morrison, Harley.
A. W. McKell, Beatrice.
J. A. Latimer, Calgary.
J. B. Robinovich, Montreal.
Jack Beckett, city.
H. B. Dawson, St. Albert.
M. Hogan, St. Albert.

IMPERIAL—
P. Haggart, Blenheim, Ont.
Finlay Bell, Pincher Creek.
D. C. McDougall, Pincher Creek
W. F. Munroe, Wetaskiwin.
G. Fred McNally, Fredericton, N.B.
Geo. W. Chase, Garner, Mich.
Stewart Chaffe, Garner, Mich.
Sam Migas, Garner, Mich.
P. Fisher, Wingham, Ont.
W. N. McCoig, City.

St. JAMES—
H. L. Turner, Battleford.
A. E. Frost and wife, Battleford.
J. J. Small, C.N.R.
Miss Halliday, Carholm, Ont.
A. Debieve, St. Germaneu Loye.
J. G. Donoaan, Brockville.
G. M. Leslie and wife, Edmonton.
Al. R. Pribyl, Winnipeg, C.N.R.
J. W. Bayten Toronto.

QUEENS—
Miss Bessie West, Pierson.
W. E. Notman, Norfolk, N.Y.
Mrs. Ward, Stoney Plain.
C. A. Bice, Belvedere.
J. A. Mahstrom Tacoma.
S. J. Gilmour, Picton.
Frick T. Johnson, Edensville.
H. M. Rigney, Pierson, Ill.
Robt. Hambling, Lac la Nonne.
Fred W. Ewen, Vegreville.
James McLean, Pembrooke.
H. A. McLean, Pembrooke.
A. C. Connor, Aylmer, Ont.
F. Avery, Austin.
W. H. Patterson, Fredericton.
C. C. Sowden, Montreal.
A. H. Laird, Cleveland.
J. R. Richardson, Harley.
C. H. Aitken, Mundare.
R. Golden, Youngstown.

THE LEGISLATORS' TOUR

Following is the itinerary of the legislative tour which began Tuesday:

TUESDAY, A G. 7.

Leave Calgary	8.30
" Keith	8.45
" Glenbow	9.05
" Cochrane	9.15
" Mitford	9.24
" Radnor	9.35
" Morley	9.50
" Ozada	9.59
" Kananaskis	10.10
" Exshaw	10.18
" The Gap	10.23
" Canmore	10.32
" Duthil	10.40
" Anthracite	10.50
" Bankhead	10.56
Arrive Banff	11.00
Leave Banff	18.00
" Bankhead	18.06
" Anthracite	18.22
" Leave Duthill	18.31
" Canmore	18.30
" The Gap	18.48
" Exshaw	18.56
" Kananaskis	19.01
" Ozada	19.12
" Morley	19.22
" Radnor	19.36
" Mitford	19.45
" Cochrane	19.54
" Glenbow	20.04
" Keith	20.17
Arrive Calgary	20.30

WEDNESDAY, AUG ST 8.

Leave Calgary	7.00
" Midnapore	7.20
" De Winton	7.28
Arrive Okotoks	7.55
Leave Okotoks	8.10
Arrive High River	8.35
Leave High River	8.50
Leave Cayley	9.08
Arrive Nanton	9.25
Leave Nanton	9.40
Arrive Staveley	10.08
Leave Staveley	10.25
Arrive Claresholm	10.40
Leave Claresholm	11.05
Arrive Leavings	11.25
Leave Leavings	11.40
Leave West Macleod	12.05
Arrive Macleod	12.15
Leave Macleod	12.30
" Peigan	12.48
" Chokio	12.58
Leave Brochet	13.10
Leave Pincher	13.30
Arrive Cowley	13.40
Leave Cowley	13.55
Arrive Lundbreck	14.05
Leave Lundbreck	14.20
" Burmis	14.40
Arrive Frank	15.00
Leave Frank	15.30
Arrive Blairmore	15.40
Leave Blairmore	15.55
Arrive Coleman	16.05
Leave Coleman	16.35
" Blairmore	16.42
" Frank	16.46
" Burmis	17.04
" Lundbreck	17.18
" Cowley	17.30
Arrive Pincher	17.50
Leave Pincher	18.20
" Leave Brockett	18.43
" Chokio	18.57
" Peigan	19.13
Arrive Macleod	19.35

THURSDAY, A G. 9.

Leave Macleod	4.00
" Pearce	4.20
" Kipp	4.50
" St. Mary's	5.25
" Whoopup	5.40
" Drancel	5.50
Arrive Lethbridge	6.00

FRIDAY, AUG. 10.

Leave Lethbridge	12.00
" Montana Jct.	12.05
" Coaldale	12.25
" Chin	12.42
" Woodpecker	13.02
" Taber	12.15
" Wetmore	13.25
" Purple Springs	13.47
" Grassy Lake	14.02
" Burdett	14.15
" Bow Island	14.28
" Winnifred	14.50
" Whitta	15.06
" Seven Persons	15.19
" Leave Bull's Head	15.33
" Leave Dun Jct.	15.50
" Medicine Hat	16.00

SATURDAY, A G. 11.

Leave Medicine Hat	5.45
" Stair	6.02
" Bowell	6.16
" Suffield	6.34
" Langevin	6.52
" Kininvie	7.08
" Tilley	7.23
" Bantry	7.34
" Brooks	7.51
" Cassils	8.04
" Southesk	8.10
" Lathom	8.35
" Bassano	8.45
" Crowfoot	9.08
" Cluny	9.27
Arrive Gleichen	9.45
Leave Gleichen	10.00
" Stobart	10.08
" Namaka	10.23
" Strathmore	10.39
" Cheadle	10.52
Arrive Langdon	10.05
Leave Langdon	10.20
" Shepard	11.35
Arrive Calgary	12.00

WINGOLD STEEL RANGES

$70 to $80 Steel Ranges now selling for

$38, $40, $44, $46

Every part warranted. All Malleable Tops. Buy at Factory Prices.

$55 High Grade Automatic Drop-head SEWING MACHINES-- going for

$24, $32, $33.

Wonderful values—none better Warranted for ten years.

Combination bed couches, $15 to $18. Splendidly upholstered and when opened out are fully mattressed and springed like an ordinary bed. Just the thing you need in the tent, on the homestead, and none better in any parlor.

See us at the Wingold store.

Alfred Kellow & Co'y.

56 McDOUGALL AVE.

3 Doors South of Jasper.

THE BIG STORE

OPPORTUNITY

Knocks once at every man's door.

Here are countless opportunities in

Footwear for Men, Women and Children

THIS WEEK ONLY

Children's and Misses' White Canvas Oxfords,	75c pair
A few pairs Women's Grey Canvas Oxfords, at	$1.00 pair
Women's Dongola Oxfords, special at	$1.25 pair

All lines Women's Oxfords and Slippers,at 20 per cent. discount
All lines Men's Oxfords, tan, brown,black, 20 per cent. discount
Our 75c basket contains lots of snaps for feet they'll fit. Dive into it.
Men's Invictus Shoes (Geo. A. Slater's make) have arrived for fall. Have a look.

McDOUGALL & SECORD

Phone 36 Phone 36.

WHERE CAN YOU BETTER THIS ?

Barking at the moon is not half as foolish as over-looking what we will offer you in the following lines of

BEDROOM FURNITURE FOR THE NEXT TEN DAYS.

If you are not in a position to take delivery of the lines at present COME and secure what you want and we will hold for you. We cannot duplicate these prices later on.

Dresser and Stand Golden Birch Gloss finish. Size of top 17x34, Bri tish plate mirror 13x22, Size of Stand top 17x26. Price for ten days $9.25.

Dresser and Stand Golden Birch Gloss finish Size of top 17x34 Three Drawers, British Bevelled mir- 13x22, Size of Btand top 17x26. Price for ten days $10.80.

Dresser and Stand Golden Birch Gloss finish Size of top 17x34 Three Drawers, British Bevelled miror, Cabinet attached to glass frame, Size of stand top 17x26. Price for ten days, $12.50.

Our stock of medium grade furniture was never more complete.

McINTOSH & CAMPBELL, House Furnishers Empire Block.

Special Grocery News

--- AT THE ---

Hudson's Bay Stores.

Notice to Campers. Notice to Campers.

We have just opened up a large shipment of Potted Meats, Pastes, Pickles, Sauces, Jams, etc., direct from ENGLAND, and manufactured by that celebrated firm, Cross & Blackwells.

This manufacturer's products are all put up in Glass, and have a reputation for quality and purity second to none.

We consider this firm's goods a great boon after the recent American disclosures, and we take this opport unity of placing them prominently before the public for a trial.

Potted Meats in Glass
Ham and Tongue,
Chicken and Ham,
Devilled Ham,
Game.

Potted Pastes in Glass
Bloater Paste,
Anchovy Paste,
Chicken.

GALANTINE MEATS in Glass.
Veal and Ham,
Oxford Brawn,
Prawns in aspic.

JAMS, ETC.
Strawberry, Black Currant,
Raspberry, Gooseberry,
Plum, Apricot,
Green Gage, Marmalade.

Hudson's Bay Company.

LEA, COFFIN & H. S. FERGUSON
Members Canadian Society of Civil Engineers, Etc.

CONSULTING ENGINEERS
W. M. SCOTT, M. Can. Soc. C. E.
Representative for Winipeg and the West.
UNION BANK BUILDING, WINNIPEG. MAN.

Water Supply and Filtration, Water Waste Investigation, Waterpower, Sewerage and Sewage disposal, Pulp and Paper Mills, Pumping and Power Plants, Reinforced Concrete Structures of every description, Foundations, municipal Works, Investigations, Reports, Designs, Plans, Specifications.

The Edmonton Cartage Co
CARTAGE AGENTS AND CONSIGNERS
PHONE 89 P. O. BOX 41.

HAVE YOU

ever realized the difference there is in the Coal that is mined in the Edmonton District. If not, try a Load of

THE BRENTON COAL

Mined by

The City Coal Co., Ltd.

ONCE USED
ALWAYS USED

No roughened, chapped hands if Lifebuoy Soap is used. It's as healing as it is cleansing.

ALBERTA LIVERY--

"Just the Concern I was Looking For!"

will be your declaration when you run across our livery establishment. Good judges of horses and vehicles as we are we know how to provide first class livery equipments and hire out our outfits at prices within reasonable bounds. Get our prices by the hour or day.

ALBERTA LIVERY